WEATHER
Cloudy and warmer today. Sunday cloudy followed by rain turning cooler by night.

# THE MARION STAR

HOME EDITION

VOL. LXIX, NO. 289. The Associated Press International News Service United Press MARION, OHIO, SATURDAY, NOVEMBER 2, 1946. 22 PAGES Entered as second-class matter at Marion Postoffice • FOUR CENTS

# UNAUTHORIZED MINE STRIKES THREATEN

**VANDENBERG HITS UN BUDGET PLANS.** Senator Arthur H. Vandenberg (R-Mich) attacked the proposed United Nations budgetary plans with a flat assertion that the U. S. was not ready to pay 50 per cent of administative costs as suggested. He wears the ear phones of the simultaneous translating system tried out by the UN in the opening meeting of the financial committee in Lake Success, N. Y. (Associated Press Wirephoto)

## Irate Clergy Promise Fight

### Vow All-Out Battle To Clean Up Steubenville Vice Rings.

By The Associated Press

STEUBENVILLE, O., Nov. 2—A group of crusading clergymen promised today to "pursue to the end" their demands for police powers to fight crime and corruption which they said were rampant here.

"We have definite plans for carrying out our fight to rid this city of crime, but right now I can't divulge all of them," said Rev. Robert K. Russell, president of the Ministerial Association here.

Russell was one of 11 ministers who yesterday petition city council to appoint them as special policemen, "empowered to recruit veterans," to fight crime.

For the present, he said, the ministers were seeking in a "legal way" to have city council delegate them deputy sheriff powers.

**Mum On Further Plans**

"Just what we will do if they refuse this or take no action of their own to clean up the town, I can't say," Russell added.

There was some doubt in local legal circles whether council had the power to deputize, but Russell declared he believed they could be appointed under an ordinance stating an emergency existed.

Although the next council session is not scheduled until Nov. 12, council president Stanley Slee said if a quorum of councilmen would agree to attend, he would call a special session, probably for Monday.

Three persons have been slain in this town of 40,000 in the past two weeks, but Russell said only one had any connection with the ministers' demand.

**Killed by Mistake**

That was the death of Bernard Clark Jr., 32, Cleveland Heights

(Turn to CLERGY, Page 12)

## GIRL HANDS IN PART OF LOOT

### Remainder of Robbery Haul; Identified as Writer of Suicide Note.

By The Associated Press

DALLAS, Tex., Nov. 2—Dallas police today pieced together the story of an attractive 26-year-old woman who walked into the department yesterday, unrolled $231 in currency from her brunette curls and told Detective Captain Will Fritz that it was part of $700 taken in a Mobile, Ala. restaurant robbery Thursday.

Fritz said that she gave her name as Evelyn Cornish Globaker. A woman by that name disappeared from an Atlanta, Ga. tourist home Oct. 19, leaving behind a tear-stained note and a marriage license torn to shreds. She had been married Sept. 4.

Fritz said he was convinced of the woman's identity. He said she had described the robbery in the same way it was described to him by Mobile police in a telephone conversation.

Later the young woman, who was dressed in red-top boots and slacks and claimed to be a former University of Oklahoma co-ed told a reporter of the Dallas Morning News and Detective Sergeant Jimmy Bohart that she came to the Dallas police because she was "tired of playing tag."

She said that two hours after the Mobile robbery she was stopped by two detectives as she boarded a bus. She "outtalked" them, she said, and they let her go.

• • •

### *Husband Says He'd Help if He Had Money*

By The Associated Press

CLEVELAND, Nov. 2—William F. Globaker, 29-year-old Marine corps veteran, said today "I'd go out to help her if I had the

(Turn to GIRL, Page 18)

## FIVE COUNTY OFFICES TO BE FILLED TUESDAY

### Twenty-Nine Names on Ballots To Be Given Voters in Fall Election.

Twenty-nine names will appear on the party column ballot handed Marion county voters when they go to the polls next Tuesday. Thirteen names appear on each of the Democratic and Republican tickets and three on the Social Labor ticket.

Five county offices will be filled by election winners. They are representative to the general assembly, county commissioner, county auditor, clerk of courts, the name of the voter's choice to be written in the blank space provided and an "X" placed before the name. Seven names appear on the judicial ballot given Marion county voters, with the office of common pleas judge the only county post to be filled.

A third ballot to be handed city voters will be the two mill school levy to provide additional funds for Marion teacher's salaries.

**55 Voting Places**

Polls in the 30 city and 25 county precincts will open Tuesday at 6:30 a. m. and close at 6:30 p. m. Voting places in the county are the same as last year. Only change in city voting places is in Precinct E, Fourth Ward, where voters will ballot at the Moore's residence, 409 Bellefontaine avenue instead of the Spaulding residence, 255 Duluth avenue.

Candidates and the offices they seek are as follows:

**Governor:** Frank J. Lausche, Democrat, incumbent, former Cleveland mayor and attorney; Thomas J. Herbert, Republican, former Cleveland attorney, former attorney general; Arla A. Albaugh, Social Labor, of Massillon.

**Lieutenant governor:** George D. Nye, Democrat, incumbent, of Waverly; Paul M. Herbert, Republican, of Columbus, former lieutenant governor; Peter M. Kapitz, Social Labor, of Cleveland.

**Secretary of state:** Charles F. Sweeney, Democrat, of Lakewood, member of the state board of liquor control; Edward J. Hummel, Republican, incumbent, of Cincinnati, seeking third term to office.

**State treasurer:** James T. Welsh, Democrat, of Steubenville, former mayor of Steubenville; Don H. Ebright, Republican, incumbent, of Akron.

**Attorney general:** Timothy S. Hogan, Democrat, of Cincinnati, attorney; Hugh S. Jenkins, Republican, incumbent, of Youngstown.

**U. S. senator (full term):** James W. Huffman, Democrat, incumbent, of Bexley, former state commerce director; John W. Bricker, Republican, of Upper Arlington, former governor; William Farkas, Social Labor, of Akron.

**U. S. senator (unexpired term):** Henry P. Webber, Democrat, of Lorain, attorney; Kingsley A. Taft, Republican, of Shaker Heights, former state representative.

**Representative to congress (at large):** William M. Boyd, Democrat, of Cleveland, served 18 years in state legislature; George H. Bender, Republican, incumbent, of Cleveland Heights.

**Representative to congress (Eighth district):** John T. Siemon, Democrat, of Kenton, farmer and ex-serviceman; Frederick C. Smith, Republican, incumbent, of Marion.

**State senator:** David Edward Nolan, Democrat, of Bellefontaine, ex-serviceman, farmer and businessman; D. A. Liggitt, Republican, incumbent, of Belle Center.

**State representative:** Otis R. McCloskey, Democrat, of Marion, machine operator at Universal Cooler Corp.; Kenneth A. Robinson, Republican, of Marion, attorney, ex-serviceman and former Marion city solicitor.

**County commissioner:** Paul H. Naher, Democrat, of route 2, Prospect, former county recorder; Luther J. Mitchell, Republican, of route 6, Marion, farmer specializing in hogs.

**County auditor:** George Conroy, Democrat, of Marion, ex-serviceman, former auto driver's examiner; Harry V. Mounts, Republican, incumbent, of Marion.

**Clerk of courts:** [illegible] John W. Sanzinger, Democrat, of Marion, decorator and former fire aid and swimming instructor; Calvin Ohlen, Republican, present clerk, appointed by commissioners to fill vacancy made by resignation of Homer H. Smith; William L. Ogan, Social

(Turn to ELECTION, Page 18)

## For Fair Pay, Good Schools

TEACHERS in the public schools have always been underpaid, at least during the last few decades when a movement to establish wages and salaries generally on a scale intended to assure a higher standard of living has steadily gained ground. This movement has brought about substantial results in nearly all fields of employment, but not in the teaching profession. Teachers have been granted small pay increases now and then, but never has the scale been raised in proportion to the salaries and wages received by employes in other classes of service. Certainly teachers' pay never has been commensurate with the vital importance of the service they perform and the preparation they must make to qualify for their duties.

As far back as memory takes us, we can recall that the public and its official representatives have recognized and deplored the unjust inadequacy of pay in the teaching profession. But no remedial action has ever been taken, which calls to mind the situation so aptly epitomized by Mark Twain when he wrote, "Everybody talks about the weather but nobody does anything about it."

But now, in this era of extraordinary inflation, with the school salary problem vastly more serious than at any time in history, there is good reason to believe that something is to be done. In fact, something must be done. Throughout the country the case is being appealed to the public, and in Ohio more than 70 communities, Marion included, will vote next Tuesday on special tax levies to give teachers at least a partial square deal. Not only that, the levies also will give the public itself a square deal by making sure that the schools will continue to have the best possible teaching talent.

If these levies are not authorized, it is certain that many of the present teaching corps will be forced into other fields of work in order to obtain pay proportionate to the high cost of living. For the same reason, competent young people who might otherwise enter the teaching profession will seek careers elsewhere and thus the public schools will soon deteriorate and become weak and ineffectual in the training of our boys and girls.

So a vote for better pay for teachers will be a vote for yourself, your children and their future.

This is, of course, addressed primarily to the people of Marion, who are paying their teachers salaries that rate among the lowest in the state of Ohio.

These teachers are your employes, not employes of the board of education, and the responsibility rests entirely with you, the people. The Marion school board has reached its maximum limit in payment of teachers' salaries, for the funds available for that purpose through regular taxation cannot be stretched further. The board knows pay should be increased in justice to the teachers and for the good of the schools, but is helpless unless provided with additional revenue. So the decision is up to you, the people, who will vote on the two-mill levy next Tuesday.

Your vote will determine whether you are to pay fair and just salaries to your employes, the teachers, and thus make certain that you and your community will continue to have good teachers, and that, of course, means good schools.

Remember, they are YOUR employes. They are entitled to the same consideration and adequate remuneration that you, no doubt, expect from your employer or business. Your response should be a vote for the two-mill levy.

## Truman Shuns Party Rally

### Stays Away from Affair To Uphold "Dignity of Office."

By The Associated Press

INDEPENDENCE, Mo., Nov. 2—President Truman, quietly visiting at home, left Democratic battles for congressional seats in the hands of the party organization today after passing up a hometown rally last night because of what a close friend said was the President's desire to "uphold the dignity of his high office."

It was Independence Mayor Rogert T. Sermon, a close personal friend, who offered this explanation for the President's absence.

His was the first explanation offered publily in administration circles for Mr. Truman's campaign aloofness on his visit home, at the same time, Presidential Press Secretary Charles G. Ross continued to maintain that Mr. Truman still has no plans for a political address to the nation.

**"No Longer Harry Truman"**

Speaking to several hundred residents in the Memorial building where the President and Mrs. Truman will vote Tuesday, Sermon declared:

"He's no longer plain Harry Truman. He can't do the things he likes to do when he comes home. I think he would give his right arm to be here tonight, but there are some things he can't do. He must uphold the dignity of his high office."

While House Speaker Rayburn exhorted Jackson county people to uphold the President's hands by re-electing Senator Frank P. Briggs (D-Mo),. Rep. C. Jasper Bell, and voting a first term to Democratic congressional nominee Enos T. Axtell, the President was at nearby Grandview, Mo., visiting his mother.

Rayburn came here from Washington yesterday aboard the President's special train.

While Press Secretary Ross sat on the platform during Rayburn's speech, the Chief Executive held to his previous decision not to [illegible]

## PAUL D. REYNOLDS DIES IN CLEVELAND

### Marion Salesman, War Veteran, Stricken in Hospital.

Paul D. Reynolds, 48, of 275 South State street died at 7:30 a. m. today in Crile General hospital at Cleveland, where he was taken yesterday for treatment. While he had not been well for some time his condition did not become serious until a few days ago, and earlier this week he worked at the Lennon Furniture store where he was employed as a salesman.

A veteran of World War I, he was active in veterans' organizations, serving at various times in local and state offices, and also took an active part in lodge affairs. Interested in hobbies, he was a collector of stamps and in March this year helped to organize the Marion Philatelic Society and at the time of his death held the office of secretary. He was a life member of Marion Lodge No. 32, B. P. O. Elks and of Buckeye Aerie No. 337, F. O. Eagles.

Mr. Reynolds' service in World War I was with the U. S. Navy. He enlisted May 28, 1918, at Parkersburg, W. Va., serving first at Norfolk, Va., and New York City. Prior to his discharge on Oct. 29, 1919, at Pittsburgh, Pa., he was aboard the U. S. S. Matsonia, a troop transport ship. He served as a hospital apprentice second and first class, and was discharged with a rating of pharmacist's mate, second class.

A member of the Marion Navy club, he served as historian of the club and at one time held the same office in the state organization. He was a charter member of Veterans Post No. 3212, Veterans of Foreign Wars, and a member and past secretary and treasurer of the Order of Cootie, a veterans' organization.

Mr. Reynolds came to Marion more than 15 years ago. He was a salesman with the Kinney Shoe Mfg. Co., and also was

(Turn to REYNOLDS, Page 18)

## 500 Youngsters Turn Out In Costume To Try For Prizes

By ARTHUR B. MYERS

The police department's children's masquerade parade and party was held last night after a one day delay, but the Halloween spirit was still there and more than 500 youngsters showed up in costumes varying from a fairy godmother to a former Austrian paperhanger.

Several thousand Marionites lined West Center, North Main and East Fairground street, along the route of the parade. It started at West Center and Prospect streets at 7:30 p. m. and, led by a state patrol and city police motorcycle escort, headed for the fairgrounds.

The Buckeye Aerie No. 337 of Eagles band was at the head of the column. Following them were first graders and the other grades followed in order. A volunteer group from the Harding High school band brought up the rear of the grade school contingent, and led the high school masqueraders.

**Grandstand Filled**

Some time before the parade arrived at the fairgrounds the grandstand there was full. Cars jammed the streets of the entire northside vicinity.

Several feats of skill were performed along the way by the kids. One boy walked from the starting point of the parade to the fairgrounds on stilts. A four-legged ten-feet long dinosaur made the entire trip. The costume was of burlap stretched over a cleverly constructed frame. Robots were plentiful, and some of the square-cut, metal and paper contraptions were cumbersome and heavy to be carried for anything more than a short stroll. Uncle Sams were there en masse. The season was celebrated by pumpkin costumes, the larger of which were several feet in diameter. Several youngsters came as corn shocks. One came as a four-foot cigaret.

Father Time showed up in the first grade group and such widely assorted characters as Priscilla Alden, the Gold Dust twins and the Batman rubbed shoulders. To make the night complete for former G.I.'s, Kilroy was there.

The OPA was praised and ridiculed by various costumes, most outstanding features of which were signs prominently displayed proclaiming the opinions of the wearers.

(Turn to HALLOWEEN, Page 18)

## LONDON PAPER SAYS U. S. HAS 96 A-BOMBS

### London Paper Details Construction; American General Won't Comment.

By The Associated Press

LONDON, Nov. 2—The Daily Express weapons expert, Chapman Pincher, says the United States has probably 96 atom bombs in its munitions stockpile, each 25 feet long, torpedo-shaped, powered with 100 pounds of plutonium in two lumps, and weighing about 900 pounds.

The article, which appeared yesterday under a banner head "Atom Bomb Secret Out," gave no source for its information. Pincher based his figure of 96 bombs on an assumed output of six bombs per month since the time of the Nagasaki bombing.

**6 Made Per Month**

Estimating that there were eight bombs in stock at the time Nagasaki was hit, minus two used in the Bikini experiments and assuming that the rate of production of six per month had not changed, Pincher arrived at his figure of 96.

Accompanying Pincher's article was an artist's conception of the bomb, with a cut away portion showing the working parts. The sketch showed a conventional casing with four small fins and two "drogues" parachutes open at each end—which, Pincher said, operated to slow the descent for better control of a time fuse mechanism operating a detonator.

**Fires Lump Against Another**

The writer said the missile was detonated by an apparatus which fires one lump of plutonium at one end of the gun tube to the other lump at the opposite end. This, he said, necessitated the unusual length of the bomb—25 feet.

The article said the massive casing and protective lead covering for the gun tube comprised a large percentage of the bomb's 900 pound weight.

• • •

In Washington, Maj. Gen. Leslie R. Groves, head of the Manhattan Project which manufactured atom bombs during the war, said that under U. S. war department policy he could neither "confirm nor deny" any of the details of Pincher's article, but commented

(Turn to A-BOMB, Page 12)

### Big Four Ministers Arrive in New York

By The Associated Press

NEW YORK, Nov. 2—Big Four foreign ministers converged on this city today to decide the final peace terms for Germany's five defeated European satellites.

The four will meet Monday at the Waldorf-Astoria hotel on Park Avenue to complete and sign peace treaties for Italy, Romania, Hungary, Bulgaria and Finland, working from drafts produced in the recent 21-nation Paris peace conference.

Later they may begin preliminary discussions of the treaty for Germany.

**PEACE PRIZE TO HER?** Mme. Alexandra Kollontay, 67-year-old Soviet diplomat, has been recommended for the $28,000 Nobel peace prize, according to the prize committee, because of her efforts to bring about peace between Finland and the Allies before Germany's surrender. If selected, Mme. Kollontay will be the first Russian citizen and the third women ever to receive the prize, which has been awarded since 1901. A commissar of public welfare in the first Soviet cabinet and a former lecturer on Marxism in the U. S. she has served in diplomatic posts since 1922.

## X-RAY BOUGHT FOR HOSPITAL

### Improved Modern Machine Ordered on $9,729 Bid of General Electric Co.

Purchase of a new General Electric X-ray machine for use at City hospital was announced today by Safety-Service Director E. O. Uncapher.

The machine was chosen from one of three bids received recently. The board of control, composed of Mayor Harry S. Dowler and Mr. Uncapher, met yesterday and, aided by City hospital officials, chose the General Electric machine as most suited to the hospital's needs.

Price of the machine, with accessories, is $9,729. A trade-in value of $750 for the hospital's old X-ray machine is included in that figure. The other bids were Kelley-Koett Manufacturing Co., Covington, Ky., $8,974; Picker X-Ray Corp., Cleveland, $10,446.

**Delivery Time Set**

Delivery on the machine must be made within six months, according to terms of the contract.

The machine now in use at City hospital is about 20 years old and is outmoded in many ways, according to the city Roentgenologist, Dr. A. E. Morrison. The new machine has a power of 200 milliamperes, compared to the old machine's 30. The difference represents a much faster exposure time, Dr. Morrison said, making

(Turn to X-RAY, Page 5)

## Noted AP Writer, Authority On Germany, Speaks Sunday

Louis P. Lochner, American news correspondent and for 13 years chief of the Berlin bureau of The Associated Press, will be in Marion Sunday for the first of the Marion Chamber of Commerce Sunday Afternoon Forum series. The forum will be held at Edison Junior high school auditorium, starting at 3:30 p. m.

Lochner was the last American correspondent to leave Berlin and the first to return there after the war to compare the "hobo jungle" with what was once a great and cultural Germany.

Mr. Lochner's subject will be "Germany, Democracy or Soviet State." He has just returned from Germany where he toured the country extensively and witnessed the Nuremberg trials of Nazi leaders he had known personally during his years as chief of the Berlin bureau of The Associated Press. A portion of the text of Mr. Lochner's book, "What About Germany?" was placed on the record by the Japanese government at the Tokio [illegible]

According to Associated Press [illegible] Mr. Lochner is the holder of the distinguished service [illegible]

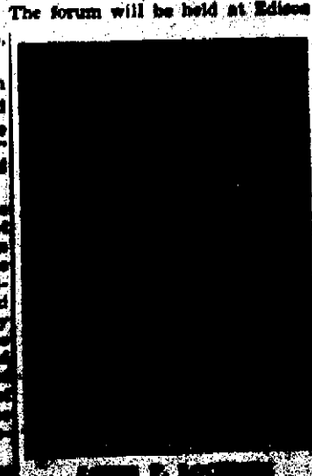

## COAL INDUSTRY FEARS NEEDLING BY UMW UNION

### Wildcat Walkouts Seen Putting Undue Pressure on Government.

By The Associated Press

WASHINGTON, Nov. 2—A coal industry official expressed apprehension today that the United Mine Workers may needle the government with a series of "unauthorized" strikes while John L. Lewis bargains for higher pay.

With the Lewis-government negotiations in recess until Monday, walkouts already have closed 42 mines employing 5,700 men in West Virginia, Kentucky and Tennessee.

The solid fuels administration, which operates the mines, blamed the situation on failure of the workers to understand that their contract with the government is still in force. The SFA said union leaders are trying to get the men back into the pits by Monday.

**Industry Has Fears**

But John D. Battle, executive secretary of the National Coal association, told a reporter:

"There is great fear in the industry that this is not just a misunderstanding."

He said an epidemic of such stoppages at the mines could block industry attempts to build up coal reserves, thus strengthening Lewis' hand at the bargaining table.

Lewis has said the contract is good until Nov. 20, under his procedure for terminating the agreement. A general strike then would be possible, since the miners traditionally don't work without a contract.

**Take Weekend Breather**

Representatives of Lewis and the government took a weekend breathing spell after their first sparring yesterday, which a federal official said left the situation in "delicate shape."

It was understood that:

(1) The UMW men, headed by vice president John O'Leary, presented figures to support their anticipated demand for a shorter work week without loss in take-home pay.

(2) Government negotiators, headed by Navy Capt. N. H. Collisson, coal mines administrator, just sat and listened.

(3) The showdown on whether terms of the contract permit the miners to reopen it was delayed.

The miners now earn a maximum of $75.25 in a 54-hour week. The basic work week is 35 hours, beyond which they receive time and one-half.

• • •

**ABSENTEEISM INCREASE CAUSES FURTHER SLUMP**

By The Associated Press

CHARLESTON, W. Va., Nov. 2—Increased absenteeism and the spread of complete walkouts by United Mine Workers members caused a further slump in West Virginia bituminous coal production today in the wake of their leaders' demands for a revised contract from the federal government.

An estimated 6,800 men have quit work in the Williamson and Kanawha fields, a check showed.

• • •

**OHIO MINERS TO STAY ON JOB, OFFICIAL SAYS**

By The Associated Press

COLUMBUS, O., Nov. 2—T. J. Price, secretary-treasurer of District 6 of the United Mine Workers, said today "we don't expect any shutdowns in Ohio as long as negotiations are in progress for a wage scale."

## C10 LABOR RALLY TO BE HELD SUNDAY

### Meeting Called for 2 P. M. in Star Auditorium.

A labor rally [illegible] by the Marion Industrial Union council will be held tomorrow at 2 p. m. in The Star auditorium, 149½ [illegible]

[illegible]

NEWSPAPERARCHIVE®

# Plan Offers Low-Cost House Containing Modern Conveniences

## YOUR HOME TODAY ... TOMORROW

by W. Wadsworth Wood

### A Practical One-Floor Design

Economy in construction is again stressed in this one-story four-square house. Although the dimensions are only approximately 24x25 feet, the interior provides every comfort and convenience for the small family. The large bedroom and the small children's bedroom are convenient to the bathroom, but at the same time are thoroughly isolated from the active areas such as the kitchen and living room, insuring quiet for those at rest.

Particular attention has been given to the kitchen planning, and a counter is provided for breakfast or lunch.

The closet space would do credit to a far larger house, and offers ample accommodation for the belongings of the average small family.

In the designing of the interior,

the modern trends toward built-in furniture and toward provision for the future expansion, have been carefully considered. The bedrooms lend themselves to complete built-in furnishings or to portable furnishings, and the living room can be two-thirds furnished with built-ins.

The exterior of the house can be finished in any kind of material which is available. The illustration shows the use of flush siding in wood or cement composition planking, but it may be of shingles, brick, stone or stucco. In short the plan and design are

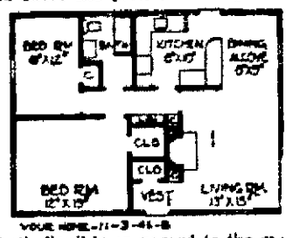


both flexible in regard to the material for the exterior walls.

Expansion is made feasible and practical by a slight change in the size of the master bedroom and the living room, so as to provide room for a stairway to the second floor. Two large dormer windows in the rear or in the front of the roof will furnish light and ventilation for additional bedrooms and another bathroom. The garage as shown has a flat shed-type roof, which will permit the main roof line to be carried out and greatly enlarge the house.

The entire floor plan for this house may be reversed from right to left and from front to back. This is quite an advantage when the owner wishes to feature certain exposures or landscaping of the property on which he intends to build.

---

The "awanyu" was sacred to the prehistoric Pueblo Indian of New Mexico. It was the plumed or feathered serpent, mythological guardian of springs.

## FIRST AID TO AILING HOUSE

—By ROGER C. WETTMAN—

**Farmhouse Floors**

Q.. We have recently purchased a farmhouse, which is old but in good condition. What should we do with the floors? Some are wood colored, and some are painted. The boards are about four or five inches wide. We plan to take off the paint.

A.: I make the guess that the floors are of soft wood. Hardwood floors are not usually finished with paint. A floor contractor could put them in good condition for you. If no one can be had in your neighborhood, see if you can get hold of a floor sanding machine in good condition. After sanding until the surfaces are smooth, clean up all dust, and fill the cracks with crack filler, if necessary. (First clean dust out of cracks.) If you do not wish to repaint the floors, you could give them an oil finish. A good mixture is 3 parts raw linseed oil and 1 part turpentine. Apply liberally. Allow about two hours for soaking in, and then wipe dry. Repeat oiling after twenty-four hours for drying. If the wood continues to absorb the mixture, apply a third coat. After drying, an oiled floor has a dull finish which can be brightened by polishing. It can also be waxed. Oily rags should be destroyed or hung up outdoors to dry. They may become a fire hazard if these precautions are not taken. There are other floor finishing materials manufactured especially for soft wood floors. For the names, inquire of the Architects Samples Exhibit, 101 Park Avenue, New York 17.

• • •

**Repairing Leaky Places**

Q. We have an unroofed cement porch, under which is a fruit cellar. During a rain storm water comes through the joint where the porch is attached to the house wall. Also, when there is a hard, driving rain the water comes in over the top of the door. There is weather metal on the roof. How can we stop these leaks?

A.: The joint where the porch meets the wall can be filled with caulking compound forced in with a caulking-gun. The leak over or at the door could be filled in the same way, although it might be advisable to have new flashings put in.

• • •

**SUMP-PUMP**

Q. What is a sump-pump, and what is its purpose?

A.: A sump-pump is installed in a pit built into the low point of a cellar floor. It comes equipped with a float. When seepage occurs, the pit fills up with water, the float rises and starts the pump, which carries the water to a point of discharge outside of the cellar.

## HOMES FOR AMERICANS

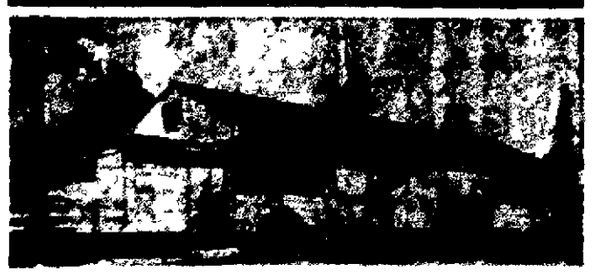

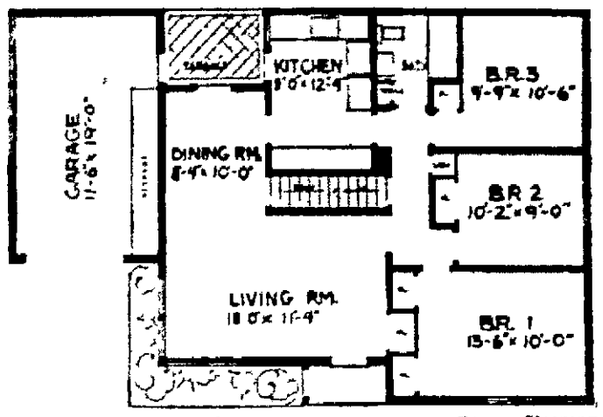


By The Associated Press

Solving the traffic problem in a one-story dwelling was the task assumed by Walter T. Anicka, architect, of Ann Arbor, Mich., in designing this compact house, which he considers the answer for many home-seekers who want three bedrooms on one floor. Sleeping quarters are lined up on one side with logically placed "traffic lanes" offering access to bath, kitchen and living room from center hall. Exterior is accented by dark asphalt shingles above vertical and horizontal white siding.

## Transfers of Marion County Real Estate Filed Here Drop 18 to 49 in Week

Forty-nine transfers of real estate, 18 less than during the preceding seven days, were recorded by County Recorder Grace Zachman during the week ending Saturday, Oct. 26.

Forty-one mortgages totaling $142,200 were filed. Loan companies made 22 loans amounting to $73,650; banks made 18 loans totaling $67,550 and one individual made a $1,000 loan.

The following real estate transfers were recorded:

Delmres N. Archbalt and others to Leo F. Belknap and others, part Marion lot, $1.

Ora E. Augenstein to Emmert R. Cadwell and others, one acre in Marion township, $1.

Audie Albert to Hershel F. Spears, LaRue lot, $1.

Lucile Anderson and others to Nathan P. Gay and others, two Marion lots, $1.

Laura G. Avery and others to Edith J. Hafer, one fourth acre in Big Island township, $1.

Harry D. Brown to Emma V. Brown and others, part three Marion lots, by certificate of transfer.

James W. Boger to Donald F. Castrop and others, part Marion lot, $1.

Eugene T. Chenowith and others to Thad Kuenzli and others, 11.05 Pleasant acres, $1.

Ray J. Conley and others to John W. Blue, eight Morral lots, $1.

William H. Caskey and others to Rose Winters and others, two Claridon acres, $1.

George Caskey, by sheriff, to Rose Winters, two Claridon acres, $200.

Charles E. Clutter and others to Florence A. Clutter, Marion lot, $1.

Home Owners Loan Corp. to Frank E. Kepler and others, part two Marion lots, $1.

Osgood Co. to George L. Wood and others, two Marion lots, $1.

R. F. Detrick to Helen E. Northrup, Marion lot, $10.

Nettie M. Davis to Vernon Brierley and others, Marion lot, $1.

Mildred B. Ellis to Harrison S. Ellis, part Marion lot, $1.

Edward F. Fields to Alfred Messenger, Claridon lot, $1.

Cord B. Gibson to Avery O. Gibson and others, part four Marion lots, by certificate of transfer.

William B. Gray and others to Charles F. Reid, part two Marion lots, $1.

Avery O. Gibson and others to Opal D. Young and others, part two Marion lot, $1.

Peter Graves to Flora A. Graves, part Prospect lot, by certificate of transfer.

Oran L. Hipsher and others to Emerson F. Rorick and others, Caledonia lot, $1.

Alfred E. Hodge and others to LeRoy H. Lehman and others, part Marion lot, $1.

Carl R. Haas and others to John H. Fridley and others, Marion lot, $1.

Mary E. Hannegan, by administratrix, to James T. Hannegan, Marion lot, $2,600.

Harold A. Hoffman and others to Carl R. Shelton and others, Caledonia lot, $1.

J. W. Honaker to Harold E. Clark and others, Marion lot, $1.

Benjamin F. Lewis and others to James N. Richardson and others, Marion lot, $1.

Ora Lawton and others to Robert Pugh and others, Marion lot, $1.

Robert M. Ludman and others to Fred J. Hammonds and others, part Marion lot, $1.

William H. Miller and others to Henry H. Jackson and others, part two Marion lots, $1.

Walter G. Malo and others to Benjamin F. Lewis and others, Marion lot, $1.

Wayne Murray and others to Joseph F. Chamberlain and others, part Marion lot, $1.

Helen V. Munro and others to Pearl O. Ford and others, part LaRue lot, $1.

Walter G. Malo and others to V. Kirkl, Marion lot, $1.

Natalie Maniaci and others to Pe O. Blair and others, Marion lot, $1.

Calvin Murphy and others to Howard M. Tolley and others, Marion lot, $1.

Corr one MacMillen and others to Estella M. Fisher, Marion lot, $1.

Wilbur Pyles and others to George H. Hindman and others, part Marion lot, $1.

Anna M. Rosen to Glenwood L. Burton, two Tully lots, $1.

Walter S. Rodinson and others to Joseph Sansotta, part Marion lot, $1.

Zebedee Stout and others to Max R. Sechrist and others, Pleasant township lot, $1.

Darrell E. Spellare and others to Malinda Potts, part Marion lot, $1.

Cloyce Stout and others and William R. Lawrence, Marion lot, $1.

Isaac Schneider to Opal Schneider, part two Marion lots, $1.

David Schaber to Mary F. Schaber and others, part 59.5 acres in Marion township and 115.2 acres in Big Island township, $1.

Henry L. True to Cleo B. L. daig and others, two Marion lots, $1.

George A. Wright and others to John H. Bender, 278.39 acres in Scott township, $1.

John C. Williams to Cecil M. Wilson Jr., Marion lot, $1.

### GARAGE ROOF BOARDS

Q.: During the winter the roof boards in my brick garage, which has a flat roof, frosted up very much on the ends. Consequently, these boards are deteriorating. I have two air ventilators, one on each side. Do you think the trouble could be checked if I were to put up a ceiling of insulating board?

A.: It is possible that the ventilators are not large enough to move the air effectively. I assume the ventilators are of the louvre variety installed in the walls. The installation of a roof ventilator should help. A ceiling of insulating wallboard may also help correct the condition, but to prevent the possible penetration of vapor through it into the space above the board, coat the back of it with asphalt paint. Before closing the area give the boards and joists a soaking coat of creosote or a chemical wood preservative.

**Election Returns**

★ Republican Headquarters Tuesday evening. Public welcomed and invited. Refreshments. Marion Co. Republican Executive Committee.—Ad.


ROOFING
Small and large jobs given the same attention
HOMES—FARMS—CHURCHES
Business Buildings—Factories
ESTIMATES FREE
"Protect Your Home Now"
MALONEY CRAFT SHOP
388 So. Main St. MARION, OHIO Phone 2786

READY MIXED CEMENT

THE MILLARD HUNT CO.
180 N. Prospect St. Office and Yard Closed Sat. P. M. Phone 2384

Short on Fuel?

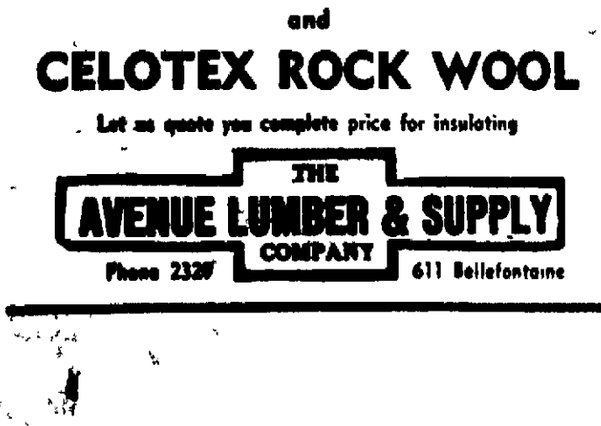

Keep warm on less fuel with JOHNS-MANVILLE ROCK WOOL INSULATION

This winter, and every winter, your house can be warmer and more comfortable on less fuel if it is insulated with Johns-Manville Rock Wool Batts. This is particularly important now that there is a critical fuel shortage. J-M Rock Wool will save up to 30% in heating costs! Your house will be more comfortable in summer, too. You'll sleep cool on those hot summer nights.

You pay for insulation in wasted heat when you *don't* have it. Why not enjoy its comfort and fuel savings—*it now pays for itself!* J-M Rock Wool is fireproof, rotproof, permanent as stone. We have big thick J-M Superfelt Batts in stock. Call us today.

We also have
USG GLASS WOOL
and
CELOTEX ROCK WOOL
Let us quote you complete price for insulating
THE AVENUE LUMBER & SUPPLY COMPANY
Phone 2328 611 Bellefontaine

Coal Gravity Furnaces
Coal Forced Air Furnaces
Gas Gravity Furnaces
Gas Forced Air Furnaces
Gas Conversion Burners
M-H Coal Fired Controls
M-H Gas Fired Controls
M-H Moduflo Control Systems
S. G. Romoser Company
202 E. Center St. Dial 2542

5/8x8 Kiln Dried Yellow Pine
LAP SIDING
In Stock for Immediate Delivery
2x6 – 2x8 – 2x10 – 2x12
Hardwood and Pine Framing Lumber
ALL AT CEILING PRICE!!
Steel Coal Chute Doors
Steel Basement Windows
Buy Your Farm and Home Supplies At The
FARM & HOME LUMBER CO.
Phone 2691 Caledonia, O.

TERMITES
Mean Indoors In Cold Weather
They will feed all winter on the woodwork in a heated area. They destroy foundation timbers, rare rugs, cause plaster to crack, floors to sag, windows and doors to bind.
You will save money by preventing termite damage.
EXTERMITAL
Guaranteed Service saves expensive repairs.
ARRANGE NOW FOR A FREE INSPECTION OF YOUR BUILDING.
INSPECTION FREE
L. R. Amrine & Sons
Dial 6179
Licensed Operators
— LOCAL OUTLETS —
Mautz Bros. Hdwe.
Dial 2420
Marion Lumber Co.
Dial 2157

FOR AUTOMATIC HEATING SYSTEMS
Sell and Install
MODUFLOW
HONEYWELL
Comfort Unlimited
Furnaces - Stokers Controls
Phone for immediate survey and estimate
Schneider Bros.
216 Forest St.
Phones
Chas. Schneider—4133
Leroy Schneider—9330

PROBST SUPPLY COMPANY
Plumbing and Heating Materials
INDUSTRIAL SUPPLIES and EQUIPMENT
204 E. Center St. Phone 2698

We Still Have — STRAND STEEL
Overhead Garage Doors
Think of the convenience their finger-tip operation will give you in snowy or rainy weather. They open quickly and easily and when open, shelter your door opening.
Another New Shipment of Metal
Clothesline Posts and Props
We have also just received
Metal Plaster Corner Bead, Cornerite and Junior Mesh Metal Lath
Plenty yet of those
Folding, Metal Saw Horses
For Fall Home Clean-up Time
DuPont Speed-Easy
and
Interior and Exterior Gloss Paint
The Marion Lumber Co.
200 Oak St. Established 1879 Dial 2157

FLOOR COVERING SERVICE
See us to have your floor coverings installed by experienced competent mechanics.
Tiled Walls
We have on hand Pittsburgh plastic tile, the revolutionary new wall covering! Add that new beauty to your kitchen or bath.
NECE & GRIFFITHS
Phone 5376

Basement FLOORS MODERNIZED

Color
use TRUSCON FLOR-DYE System
IT'S NEW different—the modern method of cement floor decoration. Flor-Dye is not a paint, but dyes the concrete. It is color fast, waterproof, limeproof, and traffic-resisting.
For the first time, it is now possible to decorate basement floors and do a lasting and economical job. Not affected by summer's moisture or condensation. A floor preservative and cement dustproofer.
Four attractive cement floor colors. Full information including attractive descriptive folder on Flor-Dye will be cheerfully forwarded on request.
Baldauf & Schlieniz
INCORPORATED
159 N. Greenwood. Phone 4191

FOR RENT
• Floor Sanders
• Edgers • Polishers
• Steamers
WILHELM
Wallpaper & Paint Store
158 N. Main. Phone 2344.

Eagle Picher Announces
Another Home Comfort Product
A COMBINATION STORM WINDOW AND SCREEN
• ALL ALUMINUM •
• ALL WEATHER •
Modern design adds beauty. Narrow frame gives greater glass area, admits more light. Soft, non-glare finish harmonizes with any color or style of architecture, and has a trim appearance.
Unique ventilating feature. Sliding panel at bottom of frame adjusts air intake. Additional air can be admitted by tilting window inserts, assuring any desired degree of ventilation.
No seasonal adjustments. Once installed, the aluminum frame does not require adjustment because aluminum is noted for its freedom from rust and warping, and for permanence.
For maximum comfort and economy, cut heat loss through walls, floors, ceilings with an E-P Certified Insulation Job — through windows with E-P Storm Windows and Screens.
AS EASY TO CHANGE AS 1-2!
1. SIMPLY LIFT OUT SCREEN INSERT (No Tools Needed)
2. SLIDE IN GLASS
YOUR WINDOW IS READY FOR WINTER IN LESS THAN A MINUTE! INSERTS ARE EASILY REMOVED FROM THE INSIDE FOR WASHING.
We have the promise of a shipment within the next few days and a shipment each month thereafter.
Phone 2043 or 2094
R. A. ANDERSON
Anderson Eagle Insulation Co.
513 Silver Street


NEWSPAPERARCHIVE®
NEWSPAPERARCHIVE®

# Mackenzie Says Hour For Peace To Walk Is Here

By DEWITT MACKENZIE
AP Foreign Affairs Analyst

[illegible] Gilmore, AP chief of bu[illegible] Moscow, reports that Rus[illegible]ze there may be stormy [illegible] ahead in the United Na[illegible] the general impression [illegible]e United States and the [illegible] Union [illegible]be moving [illegible] phase [illegible]ntanding [illegible]be of [illegible] to all [illegible]ly is [illegible]ear that [illegible]ans feel [illegible]be- [illegible]ere have [illegible] grave [illegible] the [illegible] world [illegible] point.

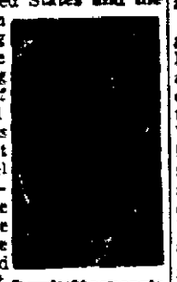
Dewitt Mackenzie

[illegible]owever, [illegible] proof of the plum-duff is in [illegible] thereof, and so we must [illegible] and see. One thing is clear. [illegible] witching hour when [illegible] of amity is likely to [illegible] all. The time of power [illegible]ering for positions either [illegible] past, or it will lead us [illegible] conflict.

[illegible] most hopeful sign thus far [illegible] general agreement (on the [illegible] of [illegible]) that armaments must [illegible] slashed. If the major powers, [illegible]ted on this point, can [illegible] out details that will [illegible] satisfactory to all, we may [illegible] found the road to peace. [illegible] so because the dangerous [illegible] between Russia and the Western Allies has been due in [illegible] degree to mutual [illegible] and suspicions regarding [illegible] mighty fighting machines [illegible] were being maintained

Moscow has made a great and positive gesture in officially calling for reduction of armaments. The United States has complemented that perfectly with the proposal for safeguarding arms control by an international inspection system.

Such international inspection is, of course, a controversial subject. Russia objected to it on the ground that it would be an infringement of sovereignty. However, the Soviet may regard the broader issue of disarmament differently and so change its mind about atomic-energy.

Surely we haven't so soon forgotten the terrible lesson which Hitler taught us about secret rearmament. The mere pledge to disarm won't get the members of the United Nations anywhere. Your banker, even if he is your best friend, makes you put up security for a loan from his institution. The only way a nation can demonstrate its sincerity is by throwing its works open to inspection. If it has nothing to hide it won't mind inspection, especially since the other fellow will be getting the same treatment

**Delicate Situation**

When it comes to cutting down armies there arises what strikes your correspondent as being a delicate situation. In gauging the strength any power has in soldiery, do we take into account the military strength of satellites of that power?

Say a major power reports that it has a standing army of 500,000 Do we also figure on the fact that his power has within its zone of influence maybe half a dozen small satellites, each of which has a standing army of 100,000" According to my calculations that actually would mean that the great power had a standing army of over a million, because the satellites will stand with the great power in case of war

Perhaps that's making the thing too complicated, but the satellite aspect of the situation will have to be taken into consideration in one way or other in making a reckoning

---

Platinum was used for coinage by the Russians about 125 years ago


**CEMENT BLOCKS**
LaRue Cement
PRODUCTS
PHONE LA RUE 83



**MARION HOME HEATING**
394 West Center St. Phone 7164
TIMKEN SILENT AUTOMATIC
OIL CONVERSION BURNERS
"ORIGINAL POCAHONTAS" BIN FED
ASH REMOVAL STOKERS
Have surveys made at no obligation now. Convenient budget plan available. No down payment required, 36 months to pay



**LANDSCAPING**
Lawns — Shrubs — Evergreens

Installed by Expert Landscapers
Plan changes now for next year's garden beauty
Landscape Architectural Service
"We Plan and Plant"
Landscape Service, Inc.
Phone 2-4603 Galion, Ohio. Box 113



**Don't Let Repair Bills Eat Up Your Hard Earned Profits**
Make your own repairs right on your farm, save the difference. Takes only a few minutes with a
MARQUETTE FARM WELDER
Repair worn and weakened parts during slack seasons.
COME IN AND SEE IT AT
PAUL L. TONG IMPLEMENT CO.
Phone 6611 • WALDO O



**Box Springs, Mattresses Cushions, Upholstery Custom Made Furniture**
built and repaired by
The Smith
MATTRESS
Company, Incorporated
Established 1849
192-198 Blaine Ave.
Telephone 2677

Dr. K. F. Bacher

David E. Lilienthal

W. W. Waymack

Lewis L. Strauss

Sumner T. Pike

**THEY WILL BOSS ATOMIC PROGRAM.** Greatest powers ever delegated by Congress to a single group lie with the five men named by President Truman to the Atomic Energy Control commission. They will have virtually unchallenged authority over the development and control of atomic weapons and energy in this country. Chairman of the group is David E. Lilienthal of Tennessee Valley Authority fame. Members include Dr. Robert F. Bacher, Cornell university physics professor and consultant on the atomic bomb experiments, Sumner T. Pike, Republican and former government executive, Lewis L. Straus, banker and member of the Naval Research Advisory board, and William Wesley Waymack, Pulitzer prize winner and editor of the Des Moines, Ia., Register and Tribune

# RUSSIANS GIVE WAGE RAISE TO TEACHERS

By International News Service

BERLIN — German school teachers in the Russian zone will become an elite, highly-paid professional class, according to Soviet authorities who have announced sweeping salary increases which go into effect immediately.

In some cases the increases amount to more than 40 per cent.

The Red Army newspaper in Berlin, "Taegliche Rundschau," in an editorial entitled "Dignifying the Teacher," writes:

"These measures are not merely intended to improve the living standard of teachers but have the additional goal of making teaching one of the highest-paid professions

Young people who prepare for this high calling must know that their work will not only provide moral satisfaction but also a firm economic basis which will permit them to enter the category of persons whose work is highly esteemed by society and highly compensated

Under the revised schedules, basic salaries of principals and administrators in secondary and vocational schools range from 7,000 to 9,700 reichsmark a year ($2,800 to $3,800 at the pre-war exchange), with automatic increases based on length of service.

Teachers in schools of this category will be paid from 4,800 to 8,400 reichsmark

Elementary school teachers' salaries range from 4,100 to 7,100

Secondary and vocational school salary are based on a 25-hour week, elementary school salaries on a 30-hour week Any additional hours of instruction must be paid for

The new plan provides for rental allowances and salary addition of 20 reichsmark monthly for each child in the teacher's family.

**ON SUNDAY PROGRAM**

Mrs. Hope Line Thomas, soprano, and Harold Bradt, baritone, will be heard on the Marion Entertains program Sunday at 1 p.m. over Station WMRN. The program is produced and directed by Mrs Griselda Davis Dombaugh.


**The LARUE TILE COMPANY**
Now at full production
CALL LARUE 190
For further information.


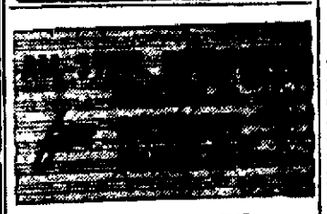


QUICK, PERMANENT, LOW-COST CONSTRUCTION
"QUONSET 40": 40 feet wide; any length desired, in 20-foot extensions. Roller doors and four windows in standard end-panel.
"QUONSET 24": 24 feet wide; length as desired, in extensions of 12 feet. Roller doors, solid panels available for front; walk door and window available in end-panel.
"QUONSET 20": 20 feet wide; any length desired, in 12-foot extensions. Walk door and two windows in standard end-panel.
STRAN-STEEL "QUONSETS"

**Automatic - Oil Hotwater Heaters**
REDUCED TO SELL
Minneapolis Honeywell Thermostats
Oliver

**TOKYO ROSE SUSPECT RELEASED.** Ikuko Togura, 30, graduate of UCLA in 1941, who was arrested in Japan a year ago as "Tokyo Rose" who broadcast from Tokyo during the war, is escorted from Sugamo prison in Tokyo, Japan, by an unidentified guard after being freed because Los Angeles federal authorities said there were at least 12 "Tokyo Roses" and they wouldn't narrow the field to one

## Court News

**Divorce Actions**

Petitions filed—Juanita Borque against Omer W Borque; grounds, neglect; Edwin B. Spohn, plaintiff's attorney.

Answer and cross-petition filed by Vivian Miller against Lester S. Miller; grounds, neglect and cruelty; attorney for Vivian Miller, Edwin B. Spohn.

Petitions granted—Mary Catherine Gubernath against Albert C Gubernath, divorce granted plaintiff, Edwin B. Spohn, plaintiff's attorney. Dale Amrine against Betty Jane Amrine; divorce granted plaintiff; grounds neglect; Edwin B. Spohn, plaintiff's attorney. Geneva Rosberry against Hersel Rosberry; plaintiff granted divorce; grounds, neglect; restored to maiden name of Geneva Masters.

**Realty Suit Filed**

A petition to disentail real estate has been granted in common pleas court. Owners of the property were John Schlecht, Flora Stephens and others. The action concerned 10 acres in Waldo township. Paul G. Simpson was plaintiff's attorney.

**Suit Settled**

An action for $25,000 by Constance Crorey, a minor, by Ralph A. Crorey, her father and next friend against Frederika Jenner and Matilda Bollinger has been settled.

Miss Crorey, her petition states, was a roomer at the home of the defendants in January 1942 when she was overcome by gas. Her petition states she was unconscious 27 hours and suffered pneumonia and other ill effects. Attorneys representing the plaintiff at the time the case was filed were Mouser and Mouser. Recent attorneys were Martin and Reed

**Marriage Licenses**

Marriage licenses have been issued in probate court to Giles F. Hoch, farmer, of route 1 Prospect, and Ruth Hough, secretary, of route 2, Caledonia; Richard C Cox, farmer, of route 1 Edison, and Juanita A. Underwood of Marion; Harold Jenkins, draftsman, and Donna Midlam, both of Marion.

**GREEN CAMP PARTY**

GREEN CAMP — The Green Camp Baptist Out To Win class members were hosts at a masquerade "family night" meeting in the church parlors Wednesday. Awards to those costumed went to Mrs. Arthur Porter, best dressed; Mrs. Grace Weston, ugliest person; Mrs. Virginia Sorreles and H D. Kempton, best dressed couple; Mrs. Mildred Kempton and G. W. Sorreles, ugliest dressed couple; Nancy Weston, best dressed child; Patty Wolfinger, ugliest dressed child. Devotions were led by Mrs. Arline McNeil, Mrs. Donna Ruth Jones, church school superintendent, named G. W. Sorreles as chairman of program and entertainment, and and Mrs. Russell and Mrs. Clyde would Jan. 20.

# BELGIAN NAZI PURGE MAKING PROGRESS

By The Associated Press

BRUSSELS — Since Belgium's liberation more than 450,000 investigations into the activity of citizens suspected of collaboration with the Nazis have been conducted by the Belgian military authorities.

This is one sixteenth of Belgium's total population, and it would be rash to jump to the conclusion that such a big fraction of the country's inhabitants gave active support to the Germans.

In fact, up to June 1 only 392 Belgians had been condemned to death and of these 102 had been executed by the firing squad.

The latest available statistics issued by the Ministry of Justice show that 133,693 Belgians joined the German army or military formations. Although this figure is also comparitively high, it must be kept in mind that the majority of these men had been sent to Germany as slave laborers and that most of them were employed in labor formations such as the Todt organization and the transport corps.

Eighteen thousand Flemings fought in the ranks of the SS and the traitor Leon Degrelle's ill-famed Walloon Legion, which fought on the Russian front, amounted to a bare 3,000 men Another 3 500 were employed by the Gestapo and 2,500 donned the "Feldgendarme's" uniform

Out of 75,391 cases of "military collaboration" 58,730 have been dropped by the military courts, but more than 16,000 are still to be tried.

There were 16,000 cases of "economic collaboration" examined up to April 15, and out of thees only 219 had been brought to court.

## BIRTHS

Word has been received here by Mrs. C E Dye of Uncapher avenue of the birth of a son to Mr. and Mrs. Donald E. Griffith of Cygnet, O., Friday morning in the Findlay hospital. Mrs. Griffith is the former Miss Nina Blummenschein of Marion. She attended school here.

• • •

Mr and Mrs John Crawford of near Bucyrus are parents of a son born yesterday at City hospital.

• • •

A son was born last night at City hospital to Mr and Mrs. Carlos Snyder of near Edison.

• • •

Mr and Mrs. Arthur Bruckler of near Marion are parents of a son born last night at City hospital.

• • •

A daughter was born early today at City hospital to Mr and Mrs. John W. Coulter of 372 Hane avenue

• • •

Mr. and Mrs. Howard Lawson of 890 East Center street are parents of a son born early today at City hospital

• • •

A daughter was born early today at City hospital to Mr. and Mrs Edgar Briggs of 191 St. Clair street.

---

An estimated "two-thirds of America's peacetime recreation spending is for movies, theaters, amusements, reading, hobbies, pets and radios and musical instruments.

**For Representative**

**KENNETH A. ROBINSON**

Kenneth A. [illegible] with [illegible] a [illegible] Star.

**RESERVE OFFICERS TO MEET**

Col. John E Coleman of Columbus, state president of the Reserve Officers association, will be a guest speaker at the regular monthly dinner meeting of the Marion Area chapter, Reserve Officers association, Tuesday at Hotel Harding. The meeting is scheduled for 7 o'clock and members are asked to bring another officer with them.

**ASHLEY RESIDENT DIES**

ASHLEY, Nov. 2—Mrs. Alice Dennis, 68, died at home here this morning after an illness of a year. Surviving are a son, Merle Dennis, at home, and nieces and nephews. Funeral services will be conducted Monday at 2 p. m. in the C. R. Lee funeral home. Burial will be in Ashley Union cemetery

Sunday Special
11 A. M. to 7 P. M.
$1.25
Chicken Noodle Soup
Roast Spring Chicken
Celery Dressing
Candied Sweet Potatoes
Creamed Cauliflower
Mexican Cold Slaw
Vanilla Ice Cream
Hot Rolls with Butter Vanilla Ice Cream
Coffee, Tea or Milk
• • • •
COMPLETE DINNER MENU
To appeal to every purse and appetite ..... 85c to $1.25
HENNEY & COOPER
Walgreen Agency Drug Store



BACKACHE LEG PAINS "DRAGGED DOWN" ... TIRED?
Learn NOW about SYKES SERVICE
Get prompt relief for
HERNIA and RUPTURE
no surgery no injections, no time out

H. B. SYKES, Founder
Written Guarantee of Satisfaction
FOR MEN, WOMEN AND CHILDREN
Here says
"RUPTURE GONE IN A FEW MONTHS"
Enjoy the relief of this
Individually-designed, individually-built appliances maintained by skilled attendants. Holds all the time without straps, bands, steel or plaster. Keeps on the opposition. Supports the back. Lifts the abdomen like a pair of hands. Worn with comfort day and night. Keeps you on the job. Helps you enjoy life FREE from BANDGE and WORRY.
About 5 weeks ago Mr. Whyte fitted me with the Sykes Appliance. At that time I had a hernia on the left side about the size of a hen's egg. Now I do not suffer from hernia. In five weeks I have been completely recovered and I am very grateful to Sykes Service.
(Signed) Mael Crowley,
[illegible] Gilbert Ave., Columbus, O.
Industrial and Insurance Firms Use Our Service
— FREE CONSULTATION —
SEE MR. F. H. WHYTE
AT HARDING HOTEL, MARION, OHIO
TUESDAY, NOV. 5—HOURS 10 A. M. TO 8 P. M.
SYKES SERVICE
36 S. State St., Chicago
CLIP THIS AD NOW

Jacrie
Fabrie
IN ORIGINAL DESIGN
by Lottie
SIZES 11 to 15
PATTERN 2100


NEWSPAPERARCHIVE®
NEWSPAPERARCHIVE®

# MISSION MEETINGS AT BAPTIST CHURCH

## Third of Series Planned by Emmanuel Congregation.

The annual Missionary conference of the Emmanuel Baptist church will be held Nov. 3 to 10. This is the third conference of this type to be held under the ministry of Dr. C. E. Hershey. The purpose of this conference is to acquaint people of the city with missionary work in various parts of the world. The Emmanuel Baptist church is financially supporting nine different missionary works either by full support or partial support, Dr. Hershey stated.

Rev. E. E. Lewis, deputation secretary for the Sudan Interior mission and former missionary in the Sudan, will be present for the third consecutive year representing the missionary work in Africa. His concern for "the lost in the heart of the Sudan," will mark several messages. Rev. William Strong, missionary from French West Africa, will represent the work in the French territory. Rev. Roger W. Howes, missionary from China, will represent the China Inland mission. Stationed in Shanghai when the Pacific war broke out, for two and a half years he was a prisoner of the Japanese in an internment camp. His messages will deal with the great need of missionary work in China today. The latter part of the week will be given to Jewish missions.

At the Bible school hour on Sunday morning, Rev Lewis, Rev. Strong and Rev. Howes will teach various classes. Rev. Lewis will bring the message at the worship hour at 10:30 a. m. All the missionaries will speak on the Herald of Truth hour at 2 p. m. over WMRN. On Sunday evening, Rev. Howes will bring the message. On Monday at 7 p. m., he will speak, and at 8 p. m. Rev. Strong will speak. On Tuesday at 7 p. m., Rev. Strong will speak and at 8 p. m. Rev. Lewis will speak. On Wednesday afternoon a missionary symposium will be held at 2 o'clock, at which the audience will be permitted to question the missionaries concerning phases of the work on foreign fields. The home missionary work, a class of child evangelism directed by Miss Dortha Goyer, will meet at 4 p. m. On Wednesday at 7 p. m., Rev. Lewis will speak at 8 p. m. Rev. Howe will speak. Rev. E. G. Zorn will present the work in Alaska on Thursday evening and Joseph Hoffman Cohn will present the Jewish work on Friday and Saturday. Dr. Feinberg of Dallas Theological seminary will be the speaker for the closing services on Sunday, Nov. 10.

## Church To Observe Christian Advocate Day

Christian Advocate day will be observed Sunday at Epworth Methodist church. There will be a symposium on "Christian Magazines" with the following themes and speakers: "The Christian Advocate in the Christian Home," Mrs. Dale Lawrence; "The Christian Magazine and the Christian Layman," H. L. Dowler; "The Christian Advocate as an Assistant Pastor," Dr. V. E. Busler. After this symposium there will be a presentation of the Advocate to the congregation.

Intermediate Fellowship will be at 5 p. m. "Growing in My Understanding of the Bible," will be the topic, with Marilyn Guy as speaker and David Smith presiding. There will be a High School Fellowship meeting at 6:30 p. m. Bonnie Harris will preside, and a speaker from the Marion Civic Planning committee will speak on "Our Town."

Young People's Fellowship at 8:30 will have "All One World" as the topic with Suzellen Roest as speaker and Avonelle Sifritt presiding.

The King class will meet with Mrs. Frank Douce of 286 South Grand avenue Tuesday at 7:30 p. m. Miss Margaret Huffman will be the speaker.

## Ministerial Association To Meet at Y Monday

The monthly meeting of the Marion County Ministerial association will be held Monday morning at the Y. M. C. A. Devotions and a business session will open the meeting at 9:30 a. m. Speaker for the meeting will be William J. Butts, visual aid representative of the Wartburgh Press of the Lutheran Book concern of Columbus who will explain visual education in the church. A discussion will follow.

One of the earliest descriptions of opal in English is that written by Dr. Stephen Batman in the reign of Queen Elizabeth.


LLEWELLYN-SELANDERS
J. W. Llewellyn
W. A. Selanders
—INSURANCE and SURETY BONDS
Safe—Dependable Economical
116½ S. Main St. Ph. 5894


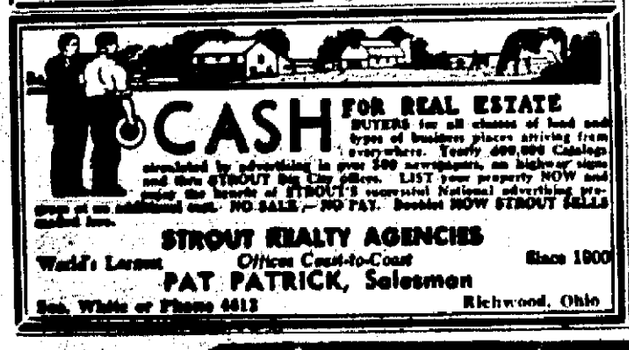


CASH FOR REAL ESTATE
BUYERS for all classes of land and types of business places arising from everywhere. Nearly 400,000 Catalogs circulated by advertising in over 300 newspapers, on highway signs and thru STROUT'S 30 City offices. LIST your property NOW and enjoy the benefit of STROUT'S successful National advertising program at no additional cost. NO SALE—NO PAY. Booklet NOW STROUT SELLS explains how.
STROUT REALTY AGENCIES
World's Largest Offices Coast-to-Coast Since 1900
PAT PATRICK, Salesman
Bus. White or Phone 4613 Richwood, Ohio


# CHURCH NEWS TOLD IN BRIEF

**Trustees** of Forest Lawn Presbyterian church will meet Monday night in the home of Mrs. Roxie Whysall on East Center street. A covered dish supper will precede business. Thursday afternoon, the Loyalty Bible class will meet in the home of Mrs. L. V. Baugness on Kenmore avenue.

• • •

**Place of meeting** of the Women's Missionary society of St. Paul's English Lutheran church Thursday afternoon will be the parsonage at 285 Superior street. The meeting will be at 2:30. At 8 p. m. Thursday, the Florence Knauss Missionary Guild will meet in the home of Mrs. C. O Hart at 888 Sheridan road.

• • •

**Tuesday** at 7:30 p. m., the Luther League of Emanuel Lutheran church will hold a meeting in the church parlors.

• • •

**Mrs. Gerald Kindell** will be hostess for a meeting of the Ladies' Aid society of First Church of the Brethren Thursday at 2 p. m. in her home at 285 Spencer street.

• • •

**At 7:30 p. m. Monday**, the Brotherhood of Wesley Methodist church will meet at the church. Circle No. 1 of the WSCS will meet at the church Tuesday at 1:30 p. m., and Tuesday at 7:30 p. m. the board of the church will meet. The building fund committee will meet Wednesday at 6:30 p. m., and Saturday at 6:30 p. m the Pathfinders class will have a dinner meeting.

• • •

**Communion** will be observed in Trinity Baptist church at the morning service tomorrow at 10:30. During the next two weeks, Rev. J. B. Holloway, pastor, will be in Cincinnati conducting evangelistic services at the Price Hill Baptist church where he was formerly pastor ten years. Following midweek service Wednesday night, a church business meeting will be held.

• • •

**Foreign Missions** day will be observed by Greenwood Evangelical church tomorrow morning. Rev. R. L. Sutherland, pastor, will preach a special sermon. There will be no meeting of the Youth Fellowship tomorrow night because of the youth rally at Upper Sandusky for Evangelical church groups of the area.

• • •

**The Wesleyan Service Guild** of Prospect Street Methodist church will meet Tuesday at the church at 7:30 p. m. Thursday at 2 p. m., the WSCS will meet for election of officers.

• • •

**Salem Evangelical** and Reformed church school council will meet at the church Tuesday night. Wednesday at 7:30 p. m., the consistory will hold a meeting, and Thursday, the Mary-Marthas will meet in the home of Miss Edema Koenig on South State street.

• • •

**A Woman's Missionary** society rally for Evangelical churches of this area will be held Wednesday next week at Trinity Evangelical church in Upper Sandusky with morning and afternoon sessions. Miss Laura Mauk, missionary in Japan during World War II and for a time following the war, will speak at both sessions. The morning meeting will open at 10 and the afternoon service will be at 1:30.

• • •

**At First U. B. church** tomorrow at 7:30 p. m., Rev. Floyd E. Watt of Dayton, field man representing the United Brethren publishing house there, will show the use of various motion picture machines. A former minister of the Sandusky conference, he left the pulpit last year to devote his entire time to the religious moving picture work and the handling of the film equipment. The General Aid society of the church will meet at the Community House Tuesday at 7:30 p. m. with Circle No. 2 in charge of refreshments and Circle No. 3 having devotions and a program. Thursday at 7:30 p. m., the Otterbein Guild will meet in the home of Lois Roebuck at 227 South Prospect street.

• • •

**For a meeting** of the Marion Holiness association tomorrow afternoon, Rev. Warren C. McIntire, evangelist of Wilmore, Ky., who is conducting a revival campaign in First Pilgrim Holiness church here, will speak. The meeting will be held in First Church of the Nazarene of which Rev. W. E. Zimmerman is pastor, at 2:30.

• • •

**C. Z. Zachman**, representing the Evangelical churches of Marion, will attend Monday the annual meeting of the assembly of the Ohio Council of Churches in Columbus. Official representatives of 14 Protestant denominations will be present for the meeting which will convene in the Y. W. C. A. building there Monday morning. Reports of department heads of the council will be heard, and Dr. B. F. Lamb, executive secretary, will outline work "of significance to the future of Protestantism" and will give attention "to problems of world understanding and peace."

• • •

**"Everlasting Punishment"** is the subject of the Lesson-Sermon which will be read in all Churches of Christ, Scientist, on Sunday, Nov. 3, 1946. It will have for the Golden Text: "The Lord is known by the judgment which he executeth; the wicked is snared in the work of his own hands." (Psalm 9:16).

## Missionary Conference To Be Held Here 4 Days

The first annual Missionary and Bible conference of the Christian and Missionary Alliance congregation here will be held Sunday through Tuesday at 7:45 p. m., in the Y.M.C.A. on South State street. The congregation was established in Marion two months ago. The missionary conference is the highlight of the year.

Speakers representing mission fields will be Mrs. Cora Zook, veteran missionary of 20 years experience in Columbia, South America, and Rev. Jean Fune, also a veteran missionary of 20 years experience in French Indo-China. Mr. Fune is a French national and was permitted to continue his missionary activity during the war years. He will address the Y.M.C.A. Wednesday Noon Bible class. Rev. and Mrs. Billings, who are now serving the local church, will bring their testimonies during the conference. They are under appointment as missionaries to French Indo-China, and plan to leave for the mission field via France as soon as conditions permit the entrance of new missionaries. Other speakers will be Rev. C. M. Richards, young pastor of the Christian and Missionary Alliance at Lima, and Rev. A. C. Marvin, the assistant district superintendent of the Central district.

**SERVICES TO CONTINUE**

Revival services at First Pilgrim Holiness church will continue next week, with Dr. Warren C. McIntire of Wilmore, Ky., as the evangelist. Rev. Joel Harman, pastor, reported good interest shown in the services held this week. Services will be held each night at 7:30 through Nov. 10.

**ELKS INITIATE TAFT**

By The Associated Press

CINCINNATI, Nov. 2—U. S. Senator Robert A. Taft of Cincinnati was among a group of men initiated last night into the lodge of the Benevolent and Protective Order of Elks.

## With The Candidates

★ Democrat ★
★ Republican ★
★ Social Labor ★

**Write in "Calvin Oborn"**
For Clerk of Courts. Only Republican candidate who is a World War II Veteran—who is qualified by experience in the office and—who is endorsed by Republican Central Committee.—Paid Adv.

## Illness Is Fatal To Resident of Hepburn

Special to The Star

KENTON, Nov. 2—John Sayre 86, of Hepburn, died at 3:10 a. m. Friday, following a stroke of paralysis. He had been ill for approximately six weeks.

He was born Jan. 15, 1860, in Guernsey county, the son of the late Samuel and Sarah Sayre. He married Jessie Lee on Dec. 24, 1903.

A retired farmer, Mr. Sayre had been a resident of Hardin county for the past 43 years.

Surviving are the wife; two sisters, Mrs. Idella McCoy of Kenton and Mrs. Myrtle Price of Marion; two half-sisters, Mrs. Clarabelle Lyons of Portland, Ore., and Mrs. Frank Crabill of Mansfield; three brothers, Austin of Smithville, Joseph of Burbank, Calif. and Carl of Rittman, and several nieces and nephews.

Services will be conducted from the Price funeral home here at 2 p. m. Sunday with Rev. Francis McCracken officiating. Burial will be in the Wolf creek cemetery.

## Demonstration Agent Schedules 3 Meetings

Miss Mary Faye McMillan, Marion county home agent, had scheduled three home demonstration meetings in the county for next week.

She will meet with women of the Pleasant township community Monday at 8 p. m. in Pleasant township school. On Wednesday afternoon she will talk to women of the Caledonia community at Caledonia school and on Thursday she will speak at a meeting of the Green Camp grange. Theme for all three meetings will be sugar savers and desserts.

**Important Republican Meeting**

★At headquarters, Monday night, 8:00 p. m. Marion County Republican Executive Committee. —Ad.

## TAKE THIS TO POLLS WITH YOU

Election Tuesday, Nov. 5, 1946
REPUBLICAN
**Judicial Candidates**
Marion County
On Separate Judicial Ballot

| | |
|---|---|
| | For Judge of the Supreme Court<br>Term commencing Jan. 1, 1947<br>(Vote for not more than one) |
| X | CLINTON DeWITT BOYD |
| | For Judge of the Supreme Court<br>Term commencing Jan. 2, 1947<br>(Vote for not more than one) |
| X | CHARLES S. BELL |
| | For Judge of the Court of Appeals<br>(Vote for not more than one) |
| X | GEORGE S. MIDDLETON |
| | For Judge of Common Pleas Court |
| X | PAUL D. SMITH |

**CAUTION!!**
Names rotate on ballot. Take this card with you and mark (X) before each of the above names.
REPUBLICAN EXECUTIVE COMMITTEE
Marion E. Hinkle, Chairman
Paid Advertisement

## Halloweeners Break Windows in Bucyrus

Special to The Star

BUCYRUS, Nov. 2—More than 20 windowpanes in the vicinity of Faustina and Prospect streets were broken by Halloween vandals Thursday night, a survey of the neighborhood disclosed. At the D. B. Maxwell residence six small and one large window were broken from the garage and seven panes were broken in the Foster Corfman garage. A number of windows were also broken in a barn at the Paul Kline residence and in other garages in the vicinity.

No report of the damage was give to police who said damage from Halloweeners this year was "light."


F. T. L. L.
Doesn't Mean Forget That Long List
Drop in any time and see where you stand
"Bring Your Ford Home For Service"
McKinney Ford Motor Sales
FORD, MERCURY AND LINCOLN CARS AND FORD TRUCKS
274 N. Main. Dial 15-521


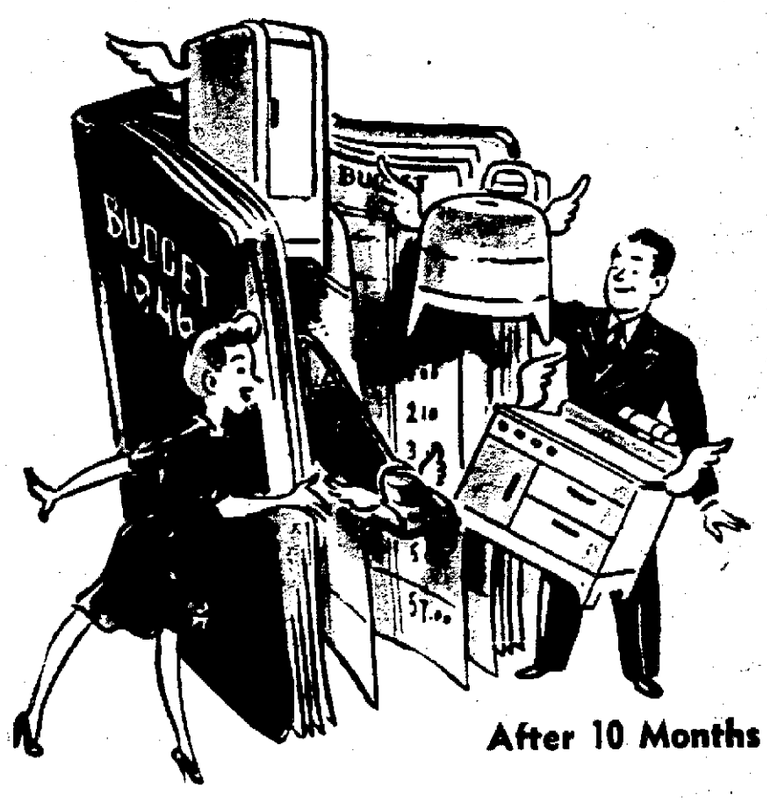


After 10 Months

# How About Your '46 Budget?

Have your previous Savings met your needs?
Are you saving now for future needs?

When Building Materials are available, WILL YOU BE READY?

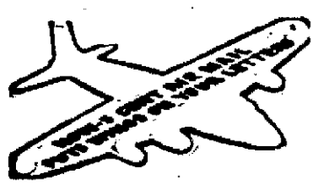

"The best laid plans of mice and men" . . . include saving in advance for things you know you want and in preparation for unexpected need for money. The ideal way to save is to set a definite program and then stick to it. Our savings department offers the same facilities to the person who can spare but $1.00 or less weekly as to those who can save $100.00 or more monthly. If you are uncertain of what or how you can do it . . . we'll gladly advise you.

Two More Good Ways To SAVE

INVEST IN U.S. SAVINGS BONDS

NATIONAL CITY BANK of MARION
COR. MAIN AND CENTER
Member Federal Deposit Insurance Corporation


Announcing
SEARS RECORD OF THE MONTH CLUB
Introductory Offer!
$6.00 Value for Only $3.00!
You Select the Music You Like!
New Selections Each Month!

*Vinylite* . . . a modern miracle . . . never before records like them! You get the best talent in the world and good selections on both sides! . . . and records that not only reproduce *all* the music but retain their original tone quality even after hundreds of plays. A sensational offer of classical, symphony, opera, popular, swing, hillbilly . . . you select the kind of music you like from a new list of selections each month. A most original and appropriate gift idea for young and old. You pay for only two records but as a new member you get three . . . a $6.00 value for only $3.00. Sears is proud to be able to bring this spectacular offer to you through its local store.

SEARS
231 W. Center St. Phone 1655



Charge Purchases Made In November Are Not Due For Payment Until January 10th.

UHLER'S
Closed Wednesday Afternoons



*Write in "Calvin Oborn"*
FOR CLERK OF COURTS

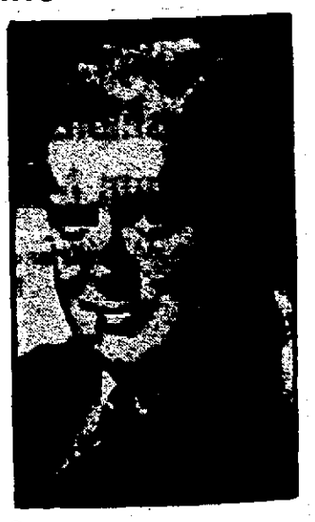

The only candidate for this office who is a World War II Veteran

Present appointed Clerk of Courts — qualified by experience in the office.

The only candidate who is endosed by the Republican Executive and Central Committees

Don't lose your vote for Clerk of Courts —Remember! No names appear on ballot.

To Vote
1. Write in "Calvin Oborn" here
2. Mark an "X" Here
FOR YOUR VOTE AND SUPPORT "MANY THANKS"

| | |
|---|---|
| | CLERK OF COURTS Unexpired Term |

*Issued by Calvin Oborn — Lifelong Resident Marion County, Ohio*
Paid Advertisement


NEWSPAPERARCHIVE®
NEWSPAPERARCHIVE®

# MARION MAN HURT IN AUTO COLLISION

### Car Driven by Richwood Woman Figures in Crash.

A Marion man is in City hospital suffering from a fractured jaw, lacerations of the cheek and scalp and body bruises following a head-on collision between two automobiles on Route 4 about seven miles south of Marion today at 9:05 a. m.

He is Lewis W. Brown, 22, of 307 East George street. Traveling south, his car collided with one driven by Mrs. Mary Kearns of Richwood. She was not seriously hurt and was given first aid for abrasions at the scene of the accident and taken home. The Boyd and Uncapher ambulance brought Brown to City hospital. Both cars were demolished, state patrolmen said.

The accident happened one-tenth of a mile north of Newman's bridge. There was no obstruction in the road, but the patrol said wet pavement might have contributed to the collision.

**WALKING ON AIR**

By International News Service

NEW YORK — To the airline stewardess, a trans-Atlantic hop to Shannon Airport in Ireland is just a weary 15 mile hike. Helen Flowers, 24, a stewardess for Pan American World Airways, attached a pedometer to her leg on a recent flight. When she unstrapped the meter at Shannon, it registered a little over 15 miles.


**Fitted By X-Ray**

Here's a Health Shoe that takes into consideration the difference between a child's foot and an adult's. Scientifically designed and constructed—flexible, foot-saving of style. Also, POLLYANNAS are tested by the amazing new Sanitized Process that makes them self-deodorizing and resistant to bacterial growth.

Pollyanna HEALTH SHOES

$3.99 $4.50

KLINE'S DEPARTMENT STORE

**TRUCK BURNS AFTER CRASH.** A gasoline transport truck burns after a collision with a freight train at Martensdale, Ia. The fireman of the train was fatally burned; the truck driver and three others were injured. Four cars of the train caught fire when flaming gasoline sprayed a large area.

# HALLOWEEN PRANKS AT MINIMUM HERE

### Sheriff Retterer Says Damage at Low Point.

Major destruction from Halloween escapades in the Marion county area this year was the least in several years, Sheriff LeRoy Retterer reported today.

During the last few nights the sheriff's office received numerous calls, but most of them were concerned with minor pranks, the sheriff said. Only communities in the county area not reporting Halloween incidents were Caledonia, Martel and Waldo.

Some farm machinery was molested, a few small farm buildings upset and corn shocks scattered on several roads, but there was no major property damage reported in any of the rural areas, the sheriff said.

City police said they received only a few calls concerning Halloween pranksters during the last several nights.

# TROOP ARRIVALS

By The Associated Press

More than 3,500 service personnel and 269 war brides and children are due to debark today from three ships at New York and San Francisco.

Arrivals:

**At New York**

Thomas Barry from Naples with 515 troops and 269 war brides and children.

Texarkana Victory from Leghorn with 1,395 troops.

**At San Francisco**

General Greely from Shanghai and Manila with 1,634 army.

The tourmaline, found in 1703, is a newcomer to the family of gem stones.

**BUT SAM, THE SLEEVE'S TOO SHORT.** Master Sgt. Emmit M. "Tex" Stephens measures 6 feet, 8 inches in height and has a sleeve length in proportion, but despite this, he's in a dilemma. His problem is one of fitting his shoulder insignia, chevrons, eight "Hershey bars" for four years overseas service and 14 stripes for 43 years active duty all onto the sleeve of the newly-issued "Ike" jacket.

# X-RAY

(Continued from Page 1)

possible clear, sharp pictures of moving parts.

The new machine contains two tubes instead of the usual one. One of the tubes is a recently developed type, costing about $1,000 and making possible much better pictures than have been obtained heretofore.

An automatic stereoscopic plate changer for special chest X-rays is included with the new machine. This device facilitates the taking of stereoscopic, or double pictures, which was impracticel with the old machine, Dr. Morrison said. A stereoscopic, or viewer, is included.

**Better Pictures Assured**

Another feature of the new machine is a spot-film device, which enables the operator to take an instant picture of something he is looking at through the fluoroscope. A change-over requiring three or four minutes was necessary in using the old machine, by which time, Dr. Morrison said, the view was likely to have changed.

The new machine's platform is much more variable than the old machine's. The latter's platform varied only five degrees from horizontal. The new machine varies from vertical to 20 degrees below horizontal.

## Super Market Sues Realtor of Dayton

By The Associated Press

DAYTON, O., Nov. 2—Albers Super Markets, Inc., of Cincinnati, filed suit for $188,778.13 judgment, plus interest, against Arthur Beerman, Dayton realtor, yesterday in Montgomery county common pleas court.

Beerman is charged with having induced the directors of the Charles Sucher Packing Co. to violate an agreement made with Albers under which the grocery would have received 50 per cent of the company's meat products available for civilian use.

The $188,778.13 figure represents the amount of profit Albers would have realized through the resale of the meat products had the terms of the agreement been carried out, the petition said.

The petition asserts that the plaintiff (Albers) had purchased an interest in the Sucher Packing Co. on basis of representations made by Beerman.

On Oct. 23 in Hamilton county common pleas court (Cincinnati), Jerome Goldman filed suit against Albers for an accounting and judgment of $110,000. At that time Albers issued a statement contending the suit as instigated by Beerman.

The number of U. S. semi-skilled workers rose from 15 per cent of the working force in 1910 to 21 per cent in 1940.

# MISS MARY J. HURLEY DIES AT HOME HERE

### Stricken After Illness of Several Years.

Miss Mary J. Hurley, 45, a resident of 616 Cherry street, died at 1:30 a. m. today. She had been ill several years at home and seriously ill three weeks.

Born July 25, 1901, in Marion, she was a daughter of Thomas F. and Mary Leggett Hurley, the father a native of Lansing, Mich., and the mother of Ft. Wayne, Ind. She was a member of St. Paul's Episcopal church.

Surviving with her mother, who lives at the Cherry street address, are two brothers, Thomas L. Hurley of 303 Hane avenue, Robert Hurley of 226 Forest Lawn boulevard, and two sisters, Mrs. James Mitchell of the Forest Lawn address and Mrs. Park Soule of Ashland.

Funeral services will be conducted Monday at 2 p. m. in the Merle H. Hughes Mortuary on Mt. Vernon avenue by Rev. Claire T. Crenshaw, rector of St. Paul's church. Burial will be in Marion cemetery. Friends may call at the funeral home after 8 tonight.

## Mother of Marion Twin Sisters Dies

Mrs. Anna Byrd Gardner, 86, of Ashland, mother of Mrs. Don Lett of Wallace street and Mrs. Bert Moore of Carhart street, died Friday in St. Rose rest home in Cleveland. She spent her entire life in the home in which she was born at Ashland. She was removed to the Cleveland rest home three weeks ago.

Surviving with the twin daughters are a son, Guy Gardner of Portsmouth and a brother, Major Robert Byrd of Springfield, Ill.

Funeral services will be conducted at 3 p. m. Monday at Ashland and burial made in the Ashland cemetery.

## W. M. Osburn Dies Near Cardington

Special to The Star

CARDINGTON, Nov. 2 — William M. Osburn, 73, died in his home three and a half miles south of here in Lincoln township at 4:30 a. m. today. He had been ill two years and suffered from diabetes.

Born June 5, 1873, in West Virginia, he was a son of George and Lucinda Moore Osburn. March 2, 1898, he married Daisy Downing at Delaware. Surviving are his widow, a son, Glenn Osburn, a brother, Watson Osburn of West Virginia, and two sisters, Mrs. Mary Bethel of Ray, O., and Mrs. Edward Landon of Marion.

Funeral services will be conducted Monday at 2:30 p. m. in the Curl mortuary. Burial will be in Glendale cemetery, Cardington. Friends may call at the funeral home.

**OFFICERS ELECTED**

KIRKPATRICK—Officers were elected for the coming year when Kirkpatrick Grange met Tuesday night. They are as follows: master, William Knowles; overseer, Milton Hord; lecturer, Mrs. James Malcolm; steward, Harry Longacre; assistant steward, Stanley Pickett; chaplain, Irene Baumgartner; treasurer, Earl Speece; secretary, Mrs. Twila Tron; gatekeeper, Melvin Hill; Ceres, Mrs. Melvin Hill; Pomona, Mrs. Earl Speece; Flora, Mrs. Bruce Campbell; lady assistant steward, Mrs. Stanley Pickett; home economics chairman, Mrs. Bruce Campbell. A miscellaneous shower will be held Nov. 6 for Mr. and Mrs. Bob Boyd who were recently married.


**AUTO LOANS**

You can obtain cash through this old established company no matter what the make or model of the car you own or want to buy.

• • •

No Insurance Required — No Penalties For Extra Time Accomodations.

**MARION LOAN CO.**

130 South State Street



**VOTERS OF MARION COUNTY!!**

**ON NOVEMBER 5TH**

**WRITE IN THE NAME OF**

# William Ogan For Clerk of Courts

WILLIAM OGAN is a capable, sincere and honest young man, who has never before held public office, and who has the education, character, training and experience to serve you (all the people) with fairness, honesty and courage. The office of CLERK OF COURTS needs such a man. You can meet this need Tuesday by going to the polls early and writing in the name of WILLIAM OGAN for COUNTY CLERK OF COURTS. Be sure to put an X before WILLIAM OGAN'S name.

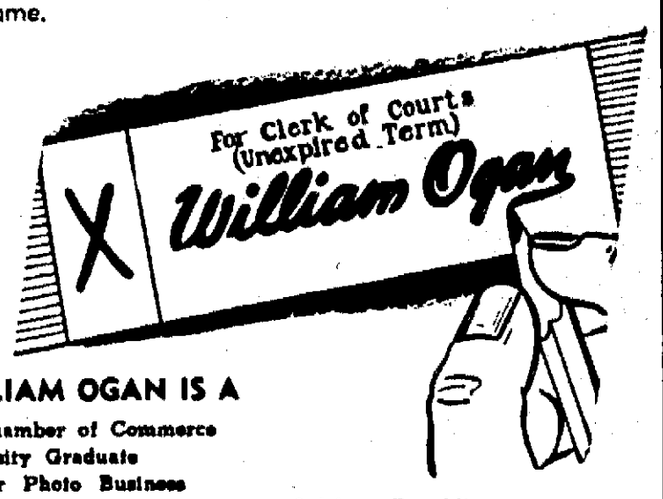


**WILLIAM OGAN IS A**

★ Member Jr. Chamber of Commerce
★ Capital University Graduate
★ Owner-Operator Photo Business
★ Member Civic Planning Committee
★ Active Member of Cancer Society
★ Lifelong Republican
★ Friend of Labor

**LET'S HELP OUR TEACHERS AND SCHOOL OFFICIALS BY VOTING FOR THE 2 MILL SCHOOL LEVY!**

Paid Advertisement



**"MOTHERS"**

**Your Childs Portrait Free**

*Well Known Child Photographers*

***4 Days Only***

*A Very Fine Quality Photograph*

**A BEAUTIFUL**

**SILVERTONE PORTRAIT**

**FREE**

We have made special arrangements with a noted photographer of children to photograph your child —with our compliments . . . ABSOLUTELY FREE . . No obligations . . Invite Your Friends.

**Monday, Tuesday, Wednesday, Thursday, Nov. 4-5-6 and 7.**

10 A. M. Until 5 P. M.

**W. T. GRANT CO.** 148 W. Center St.

**No Appointments . . . Just Come In**

CHILDREN 3 months to 6 years of age ONLY
ONE Portrait to a Family and ONE to a Person
COME EARLY . . . AVOID AFTERNOON Crowds



**THIS IS AIR MAIL WEEK — OCT. 27 to NOV. 2**

To—Mr. and Mrs. America

**HERE'S WHAT 5¢ AIR MAIL MEANS TO YOU**

Your Postal service is pioneering again . . . better and faster service for every American . . . at a lower cost than ever!

You can speed your business and personal correspondence at up to five miles a minute by AIR MAIL. It goes most everywhere overnight.

Your letters are opened first, read first and acted upon first . . . when they arrive by AIR MAIL.

So let's celebrate AIR MAIL week by using AIR MAIL with all the [illegible]


NEWSPAPERARCHIVE®
NEWSPAPERARCHIVE®

# THE MARION STAR

*Established in 1877*

Published every afternoon except Sunday by Brush-Moore Newspapers, Inc., Marion Star Building, 128-132 North State Street, Marion, Ohio. Entered as second class matter May 4, 1906 at the Post Office at Marion, Ohio under the act of March 3, 1879.

MEMBER OF THE ASSOCIATED PRESS. The Associated Press is exclusively entitled to the use for publication of all news dispatches credited to it or not otherwise credited in this paper and also the local news published herein. All rights of republication of special dispatches herein are also reserved.

SPECIAL REPRESENTATIVE: The John W. Cullen Company, New York (16) office, 630 Fifth avenue; Chicago (7) office, 360 North Michigan avenue; Cleveland (13) office 1319 Terminal Tower.

PRIVATE TELEPHONE EXCHANGE
All Departments 9114.

MEMBER AMERICAN NEWSPAPER PUBLISHERS ASSOCIATION, MEMBER AUDIT BUREAU OF CIRCULATION. MEMBER OHIO SELECT LIST.

SUBSCRIPTION RATES
By carrier per week 21 cents. By mail to Post-office, address in Marion, Crawford, Delaware, Morrow, Hardin, Wyandot and Union Counties, $4.00 per year, $2.25 six months, $1.50 four months, or 40 cents per month, payable in advance. Other rates upon request. Prompt complaint of irregular service is requested.

SATURDAY, NOVEMBER 2, 1946


## The Answer Is Plain

AS THE CLOSE of the 1946 election campaign draws near, there are unmistakable indications that the results of Tuesday's voting will at least partly free the country from the costly and disruptive hodgepodge rule of New Deal politicians and bureaucrats.

Voters are turning to the party out of power as they become convinced that the party in power since 1932 has exhausted its possibilities. The Democratic party is no longer a party. It is torn from within and assailed from without. It is a coalition without the leadership that formerly held it together.

The question of its fate already has been decided by events. It is through. The only question that remains is: where do we go from here?

Under the two-party system, the answer is plain. The Republican party must exercise the responsibility which the Democratic party cannot exercise. President Truman's administration is impotent. It has not furnished leadership such as the nation needs in these critical times, nor has it been able to put any kind of program into effect. It will not improve.

Evidence that the American people generally are aware of the present administration's inadequacy became apparent long before this campaign got under way, for expressions from virtually all sections of the country made clear there was bitter and growing discontent over the nationwide disorder and that the blame is placed where it belongs, on the lack of competent leadership in Washington.

The people have come to feel that this inability by the New Deal administration to guide the nation through the first year of post-war reconstruction is only a sample of the troubles which will come later should the same impotent and inefficient governmental regime be permitted to continue its mismanagement. They fear for the future, and have every reason for that fear. That can mean but one thing, as far as the outcome of Tuesday's election is concerned. The people will take advantage of this, their first post-war opportunity to remedy conditions, by curtailing the power and dominance of the political elements responsible for the breakdown of national order and, stability and the threat of future chaos.

This will be but a partial remedy. The complete cure of the nation's ailments will come two years later in the election of a Republican president.

But a long step toward this ultimate 100 per cent restoration of the country to full strength and stability under government of the people and for the people appears to be on the way in Tuesday's election, with prospects of the Republican party gaining a majority in congress. Ohio can and doubtless will do its part in this most urgently needed move toward the right sort of government by electing John W. Bricker to the United States senate and reelecting George H. Bender as congressman-at-large while the Eighth district retains Frederick C. Smith as its representative in congress.

## Anyone Feel Like Crying?

SCATTERED reports say price chaos is hurting the tipping system. Some persons no longer know what they are expected to give, so give too little. Others, confronted with such absurdities as dollar haircuts and five-dollar steaks, are giving nothing. Still others have run out of wherewithal to keep the tipping system in funds.

But all rumors of its death will be exaggerated. It has been kept alive so far by determined operators who can't afford to let anything happen to it. They have not lost their fine touch in the art of getting money from the public for no better reason than the human inclination "to do as the Romans do."

Many jobs in the United States now are rated by the tips that go with them. Certain types of employment are gold mines for skilled tip beggers, or their exploiters, with the public paying the freight. If tipping is going haywire, the lapse will be momentary. Native-born Americans who should be too proud to take charity from their equals won't have to worry long about where their next sucker is coming from. There are too many free riders interested in keeping the tipping system stabilized.

## With the Paragraphers

**INCOMPLETE SERVICE**

Rockets and pilotless airplanes may deliver mail in the future, but they won't knock at the door to collect postage due.—Indianapolis News.

**MODERN SAFEGUARD**

With great interest the 6-year-old watched her mother put paraffin over the jelly.

Then she went to answer the doorbell and explained her mother was too busy to come to the door. "She's weatherstripping the jelly," she said.—Wall St. Journal.

**WISDOM ON THE AIR**

There's a knack to sitting in on the radio round table. Every two minutes one must interrupt to ask, "But, Hemingway, isn't it all part of a larger picture?"—Detroit News.

**FOR WHICH WE'RE THANKFUL**

Though steel plants are behind on orders, there's no shortage of gridirons.—Dallas News.

## Unite or Divide in Europe?

By WALTER LIPPMANN

*Depends on Whether Ways Found To Solve Problems*

MR. BYRNES at his press conference on Thursday said, referring to a critical article of mine which had been published that morning, that it was the easiest thing he knew of to sit in the grandstand and throw bottles at the pitcher. I am sorry if he feels that way about it. For the last thing I would wish to do is to make more difficult his prodigiously difficult task.

I had supposed, however, that in this country at least we believed that critical discussion was not only a legal right but on the whole useful in the formation of policy, that it is not an exhibition of rowdyism, like throwing bottles at the pitcher, and that the press and the people who sit in the grandstand are not there simply to cheer when the cheer leader waves his arms.

The criticism which Mr. Byrnes was dealing with was an argument that it was not possible to make a good and workable settlement in eastern Europe separately from a European and global settlement. Mr. Byrnes appears to feel that because it has been so difficult to reach agreement in one region, namely in eastern Europe, it is silly to suppose that it would have been any easier to reach simultaneous and general agreements in a broader negotiation.

But I submit that there is nothing silly about this, and that if he will study the history of any of the great peace conference, he will find that successful statesmen have always recognized that where there were many difficult issues, none could be settled separately, that only in a general settlement could any of them be settled.

**Some Stakes Great**

There is a reason for this. In any one region and on any one issue, some powers are stronger and have a greater stake than others. If the negotiation is confined to one region, the power with the stronger position is able to refuse an agreement except on its own terms. But if the negotiation is broadened to include several regions, then the situation becomes different. The powers which were weak in the first region are strong in the others.

In a general negotiation, therefore, all have something to give and all have something to ask, and this is what induces them to find a basis for agreement. The more the negotiator restricts the field of the negotiation, the more likely it is to become deadlocked. In any negotiation, and particularly in international negotiation, the way to resolve a deadlock over one issue is to raise other issues.

Our recent experience in dealing with the Soviet Union is a good illustration of this point. There have been signs in the past few weeks—notably Stalin's two interviews—that there has been some slight change for the better in the behavior of Soviet officials. Now this change began almost immediately after an event, after the United States government took the decision to play a strong part in the settlement of the Turkish question and to build up the fleet in the Mediterranean.

Stalin has, to be sure, professed to be "indifferent" to this momentous event. But I think we are entitled to believe that this was the event which, more than anything else that has happened, caused him to reconsider his tactics and his position.

For Stalin, as all who have dealt with him seriously testify, is quick to appreciate the significance of strategical developments which affect his own country. The language he understands most readily is the language of military power.

But when in September American sea and air power began to build up in the Mediterranean and behind Turkey, which is the front door to the most vulnerable area of the Soviet Union, then the balance of power in Europe and in the world was altered. The Red Army, which dominates eastern Europe, and could not be moved by a diplomatic frontal assault, can be outflanked in the eastern Mediterranean. The British and Americans can never match the masses of the Red infantry. But sea and air power are a kind of force which we do possess and can readily augment. The appearance of this force on the flank of the whole Russian position in Europe, and pointed in a direction where Russia is most sensitive, was an event which Stalin could not, and I believe did not, ignore in the calculation of his policy.

**Make Settlement Easier**

This is a concrete example of how, by broadening the field of negotiation, the disposition to find agreements can be improved. Mr. Byrnes' chances of a good agreement about Trieste and the Danube, for example, will be greater in a negotiation which includes the Dardanelles and the Turkish question. For on the Danube he has little or nothing with which to induce or compel agreement. At Trieste alone he has no means of inducing or compelling the Russians to police Tito: yet un-

(Turn to LIPPMANN, Page 10)

## Just a Minute

By JACK TARVER

**As Wages Go Up Will Odds Come Down?**

Employes of the Monte Carlo Casino have been on strike for higher wages.

Labor troubles have thus stilled not only the wheels of industry, but also the wheels of chance.

Boiled down, the dealers' demands come to this: A bigger pinch from the pot.

Croupiers can't maintain interest in roulette when they're constantly in the red.

The strikers asked a 35 per cent increase. The Casino offered to compromise but the answer was, "No Dice."

Gambling is in their blood, but they need something in their stomachs. You can't eat table stakes.

Incidentally, inflation is being manifest in every field. Two pair is not nearly the hand it used to be.

## Daily Bible Thought

He will adequately provide a life of meaning and value. With such a father we need have no doubts nor fears: "Our sufficiency is of God."—II Cor. 3:5.

## Battle For Congress

By RAYMOND MOLEY

This is the fifth of a series of six articles on the political situation).

* * *

AT THIS writing, the contest for senate control is so close that John L. Lewis' negotiations with the government may decide it. Harley M. Kilgore's seat in West Virginia may tip the balance.

Thirty-five senate seats are to be decided in the forthcoming election. This eliminates the "complimentary" terms to run between election and Jan. 20, 1947.

Six of the 35 contests are in the south, where election is automatic. Eleven are in Tennessee, Arizona, Rhode Island, Utah, Indiana, Michigan, Minnesota, Nebraska, Vermont, North Dakota and Connecticut where the outcome is certain and where the results will not change the party proportions in the senate. Almost the same certainty is present in Nevada, Maryland and New Jersey. In these states, also, no change in party is involved.

This leaves 15 seats where changes in party affiliation are probable or possible. Of these 15, two Republican and 13 Democratic seats are at stake.

**Present Alignment**

The present senate alignment is 56 Democrats, 39 Republicans and one Progressive. Republicans must hold their present seats and gain 10. It is not certain that they will retain two of their present seats, and so in our calculation we must start at rock bottom, with 37 virtually certain seats. To these, we can, with practical certainty, add those in Wisconsin, Ohio, Pennsylvania and Delaware. That brings us to 41.

Beyond that considerable doubt surrounds the remaining 11 contests—in California, Kentucky, Missouri, New York, Massachusetts, Idaho, Wyoming, Washington, Montana, New Mexico and West Virginia. Reliable and impartial observers in these states have told this reporter within the past two days that Republicans have the edge in Kentucky, Missouri, New York, Massachusetts, Idaho and Washington and that the outcome is extremely close in California, Wyoming, Montana, New Mexico and West Virginia.

Since Republicans must win in eight of these states, it is only fair to point out that a high degree of speculation must attend a prediction that the required 49 Republicans will be elected.

Many "ifs" are involved. If Thomas E. Dewey wins by a very large majority, and that seems indicated, Irving M. Ives will beat Herbert H. Lehman by a considerably smaller majority. Lehman will run 300,000 ahead of James M. Mead, who is Dewey's opponent. If private polls are to be trusted, Henry Cabot Lodge will beat David I. Walsh in Massachusetts. If the best political reporters in Missouri are right, James P. Kem will beat Frank P. Briggs. If reports of the feelings of stockmen scattered over the ranges of Wyoming are to be reflected in their votes, Joseph C. O'Mahoney will lose. If an advantage in debate, which certainly prevailed in Washington last week, continues, Harry P. Cain will beat Hugh B. Mitchell. If color, energy and money can beat the shrewd and well-entrenched Dennis Chavez in New Mexico, Pat Hurley will win. If Democratic organizational troubles in Kentucky are as bad as reported, the Republicans will keep the Kentucky seat.

**California Uncertain**

California is a mystery. The best reporters there say it is exceedingly close, with time working for William F. Knowland over Will Rogers Jr.

If John L. Lewis can depict the Truman administration as opposed to the interests of his miners in the forthcoming negotiations in Washington, Harley M. Kilgore will lose in West Virginia, and that might tie or give the senate control to the Republicans.

Finally, if a vast undercurrent of opposition to the Democrats is under way on election day, possibly all these states will go Republican.

But it must be noted that the trend toward the Republicans is strongest in the midwest, fairly strong in the east and weakest in the west. Its strength is not uniform.

In a final column in this series, there will be a last-minute resurvey of both house and senate contests.

## RIDING FOR A FALL

## From News of Other Years

**TEN YEARS AGO.**

It was Monday, Nov. 2, 1936.

William Randolph Hearst, Chicago publisher, returning from a three months' tour of Europe expressed the belief that war was less likely than at any time since the World War.

Mrs. Chauncey L. Newcomer of Bryan, vice president of the Ohio Federation of Women's clubs, was guest speaker at a meeting of the Woman's club at the home of Mrs. Chester C. Roberts on East Church street.

More than 150 instructors, school officials and guests attended the annual fall dinner of the Marion City Teachers association at Hotel Harding. T. A. Allen, music supervisor, acted as toastmaster.

E. H. Shade was installed as chef de gare of Marion Voiture No. 40, Forty et Eight, succeeding L. H. Larsen as head of the organization.

Lester Watts was reelected to his seventh term as master of Salt Rock grange at the annual meeting.

A costume dance was held by the Jolly Dance club at Schwinger's hall. Awards were won by Mrs. Everett Frye, Mrs. I. Durnell, Walter Linder and Ed Christman.

Sons of Union Veterans in Ohio paid tribute to the memory of President Harding in a pilgrimage to the tomb. Present for the occasion was the state commander, Fred Pharis of Mt. Vernon, and the wreath was placed by Francis Layton, state commander of the G. A. R.

**TWENTY YEARS AGO.**

It was Tuesday, Nov. 2, 1926.

The annual financial report of the Marion City schools, announced by Supt. Jesse H. Mason and the board of education, showed that the total expenses of the school year 1925-26 were $356,902.

Frank B. Willis, Republican, defeated Allee Pomerene, Democrat, for United States senator, Vic Donahey won the governorship race against Myers Y. Cooper and in Marion county the winners were James A. Deal, Republican, sheriff; Earl E. Thomas, Republican, auditor; John Rexroth, Republican, county commissioner; James E. Messenger, Republican, county treasurer; Charles E. Smith, Democrat, county recorder; Frank Wiedemann, Democrat, unopposed, prosecuting attorney; Dr. B. D. Osborn, Republican, coroner; William R. Martin, Republican, municipal judge, and George B. Scofield, Democrat, common pleas judge. Brooks Fletcher, Democrat, defeated James R. Hopley, Republican of Bucyrus for congress and Charles L. Justice, Democrat, was victor over Ernest N. Warden of Napoleon, Republican, for judge of the court of appeals.

## The Meaning Of Molotov

By JOSEPH and STEWART ALSOP

WASHINGTON, Nov. 2—Molotov's extraordinary speech on Tuesday is regarded as a mere culminating episode in a new phase of Soviet policy, which combines several old strands. Disarmament, for example, was mentioned by Generalissimo Stalin many months ago, in his first interview in Moscow with Ambassador Bedell Smith. Smith closed the conversation by remarking on the desirability of reducing all armies of occupation. By a mistake of interpretation, Stalin received the impression that Smith referred to disarmament. He replied that the Soviet Union was ready to discuss disarmament with the United States at any time.

But the parts of the new phase of Soviet policy are less important than the whole, which has two main aspects. First, American firmness abroad and Soviet weakness at home have caused the Russian leaders to limit, for the present, their expansionist plans. Thus there will be a period of Soviet recoil—a comparative lull in international turmoil, marked by such signs as the Clay-Sokolowski discussions now going on in Berlin.

Second, however, the Soviet leaders wish to cash in on their temporary moderation, by inducing the United States and other Western nations to treat the lull as permanent. They hope, for instance, that in a mood of deluded optimism this country will dismantle its national defense. Then Byrnes' policy of "patience and firmness" will become meaningless in the future on which the Soviet policy-makers always have their eyes fixed.

**Call Their Punches**

In the matter of disarmament which is crucial to them, the Soviet leaders telegraphed their punch long ago. For months the Communist party, its organs, front groups and fellow wanderers, have been charging domination of American and British foreign policy by the "militaristic" general staffs, and attacking "militaristic" defense expenditures. In this country, the attack has been especially concentrated on the Lilienthal-Oppenheimer plan for control of atomic energy, as presented by B. M. Baruch, and on the continued manufacture of atomic bombs.

This outcry has been echoed by such woolly-minded, well-intentioned persons as Henry A. Wallace. In this connection, it is interesting to know where Wallace is now understood to have passed his famous lost week-end, between his promise to Baruch to recant his inaccuracies on atomic energy control and his refusal to honor that promise. His companion is said to have been the persuasive general counsel of the CIO, Lee Pressman, whose sympathies are well known.

By such means some success has been achieved by the Soviet propaganda. Yet no propaganda in recent times has been more misleading. It is laughable to attempt to portray the Soviet Union, whose whole economy is now grimly, brutally concentrated on regaining military strength, as a great pacifist nation. For this purpose, even Stalin has distorted the facts. In his recent reply to Hugh Baillie's questionnaire, Stalin admitted to the presence of 60 Soviet "rifle and armored" divisions in Eastern Europe excluding Romania, which for some odd reason was ommitted from the list of countries. In Romania alone, there were at least 300,000 Soviet troops by the most recent count—or a number equal to the whole, rapidly diminishing American force in all Europe. Moreover, Stalin was plainly not counting NKVD troops, border guards, supply troops, air units and perhaps even artillery. For it is known beyond possibility of doubt that the Soviet Union still has at least 1,400,000, and perhaps 1,500,000 men under arms outside its borders.

**Satellite Armies**

Furthermore, the Soviet Union has organized, trained and equipped powerful armies in most of its satellite states. All are now being maintained in a state of military readiness, with Soviet advisers as well as Soviet weapons. The Yugosav force alone is estimated at 600,000 men. And in Albania, where the army has many Soviet officers, the Soviets have also set up a secret base on the island of Saseno. There, in violation of all agreements among the allies, a purely Soviet force is maintained in the Adriatic. Surely these are surprising doings for pacifists.

They are hardly surprising in the Soviets, however, in view of the war psychosis which grips the Soviet Union behind the facade of Molotov's talk of disarmament. American experts are now unanimous that Stalin's statement to Alexander Werth, that there was no danger of war, was primarily for internal consumption. War warnings from their leaders had reduced the Soviet man in the stareet to a condition of dumb hysteria. Every embassy in Moscow had word of the peasants everywhere hoarding salt—which is their automatic response to war danger. Stalin had to reassure his pepole.

According to the new line, however, peace is merely temporary. This is continuously repeated. In the October 27 issue of "Red Fleet," the official analyst Korianov quoted Lenin's warning that "finance capitalism inevitably give rise to new imperialist wars."

(Copyright, 1946.
N. Y. Tribune, Inc.)

The Big Four lines of the British railway industry have assets valued at $16,000,000, and 650,000 employees.

CROSSTOWN By Roland Coe

11-2-46

"I know very well there wasn't a smudge on my nose when this picture was taken!"

## The Once Over

By H. I. PHILLIPS

*Lines to a Champion*

"STYMIE, picked up from a claiming race by $1,500, is now within reach of the great Whirlaway's all-time money winning record.—News item.)

He is not so much to look at—
He has points not up to par;
He is not a picture critter
Or a blooming' picture star;
He is not a silver-spooner
Pampered where the bluebloods play . . .
But he's made the heights of glory
Comin' though the long, hard way.

II

"Ordinary," was the verdict,
Of the boys who fall for looks;
And who go all out for breedin',
Goin' strictly by the books;
"Sort of runty," spoke the wise ones;
"Has some points, but not enough." . . .
"Izzat so!" we think he answered,
"Boy, I'll make you eat that stuff!"

III

"Lacks the class," the smart ones schooed,
When he first went to the fray;
"Won't amount to much in racing;
Feedin' his type doesn't pay!" . . .
So they put him in the "claimers"
Where the cull and misfits go . . .
Well, it seems they erred a little
And he's out to tell 'em so.

IV

Fifteen hundred paltry dollars
Was the highest bid they got
When this plain and flashless skinner
Was tossed in as not too hot:
"Jacobs got him" was the info;
"No one thought him worth a bet;"
Hirsch and Stymie started laughin'—
And they ain't stopped laughin' yet!

V

Whirlaway was then the "big hoss"—
On the distant heights he shone
King of all, he topped the winners
And he stood there all alone;
"Just a bum," they said of Stymie,
By comparison," but look! . . .
There he stands at Whirly's withers—
And it ain't a screen-play book!

VI

Plain and very far from pretty,
Not the dashing type at all,
Stymie acts more like the plodder
'Till he gets the stretch-run call;
Tab him in your book of great ones,
Follow well the guidin' star
OF THE ONE THAT AIN'T SO FLASHY
BUT CAN TAKE THE ONES THAT ARE!

The New York Republicans are singing: "We don't give bread with one Mead ball."

We must be excessively dumb. All we can see in The Rogge case is the elemental question whether or not a top Government agency like the United States department of justice can stand for any employee deciding what is and what is not confidential information.

ALL SOULS' DAY

The color fades, how swiftly, from the wood,
Only a few wild asters dim with frost
Are left out of the summer's opulence.
Down in the garden where the dahlias stood
Is sorry ruin, and for beauty lost
There is no comfort, rather a poignant sense
Of many gently importuning ghosts.
It is quite still, yet those assembled there
Are felt, are heard; a touch, a sighing breath,
Faint mists that waver through the trees-these hosts
Foregathered in the softly chilly air,
This blackened garden, mingle death with death.

KATHARINE ALLISON MACLEAN

## Cotton Corners

By TRUMAN TWILL

DEAR NEPHEW: Have you taken time this fall to appreciate the country? Don't answer, because it would incriminate you. But I recommend it as an intidote for everybody who has a bellyful of politics, international friction and atomic fears.

I recall in that connection that when they dumped the atom bombs at Bikini the only thing that survived in good shape was Nature. The ocean rolled on. The palm trees waved. All that suffered was the man-made stuff.

As you've guessed by this time, I've been on one of my jaunts. Your aunt and I spent the afternoon touring around and ended up at the sugar camp for a picnic supper and a couple hours of fireside meditation.

This has been a good year on the land, as you town mice have found out by reading statistics. You need to get out where the statistics start and see the pasture lots, look at the young timber, the sleek dairy herds, the farms, the equipment being used on them, the fields, straw stacks and the farmers themselves.

Yes, and you need to take a long, soul-satisfying swig of the heady autumn air and shuffle through windrows of fallen leaves. And if a flock of jays can be thrown in, with perhaps a half dozen homeward-bound winging crows in the last failing light of another fine October day, then you've had a fair sample of the thing that is more important than anything the newspapers have written up since the Pilgrims discovered they could support themselves in America—or hadn't the first Daily Bugle started publication then?

Seriously, I wish I could prescribe something like this for everybody who hasn't taken it then stand by while they swallowed the pill dose. It is what the doctor ordered, not the one with the caduceus but the head of the whole department of human health. It restores vision, soothes the nerves and builds up the muscle tone. It is fine for hyperthyroidism and is guaranteed to cure the ectomies.

When your aunt and I were coming home tonight under the stars, full of oxygen, steak and boiled coffee, she asked me how I felt. I said I felt better than I ever did in my life and she said she did too. Now you know that both of us are victims of the 1946 jitters, scared of inflation, panicky about World War III and arthritic to boot, especially in damp weather. But the way we felt fine tonight was different from being free of minor ailments. We felt fine the way an old dog feels fine when he gets out where he belongs and knows he's in tune with his surroundings.

No, I don't expect you'll find time to take an afternoon and an evening according to my directions. You probably think you are too busy. You probably are too busy, which is worse. And you probably hope you are going to get in drugstore capsules, or with some kind of magic rays—at considerable expense—what anyone can have for the taking.

Remind your kids that I know it isn't long until Christmas, because they'll be wondering if I am keeping track of the calendar. Mention to them that their favorite relatives won't forget, because they won't, in fact they haven't. I'm working on a nice proposition on the lay-away plan.

Cotton Corners Uncle George

NEWSPAPERARCHIVE®

# I Believe

### A Sermonette

By REV. M. E. HOLLENBEN

Pastor of Emanuel Lutheran Church.

* * *

"Lord, I believe."—Mark 9:24.

* * *

IN TIME of confusion, when many things previously taken for granted must often be given up, when life itself becomes uncertain, and the future augurs hard days of sacrifice and toil ahead, men's hearts are apt to fail them for fear. Added to these worries, there come, also, the fear of the moment of death, of what will then take place, of a judgment before God, and of final retribution.

To calm these dreadful thoughts, men very often seek comfort in the fact that they believe in God. And they are quick to speak to their souls, "I believe in God, therefore, I need not be afraid." But the Scriptures tell us that the devils also believe and tremble (James 2:19). So, evidently, there must be no comfort whatever in merely believing the fact that some God exists. Yet, it is true, the Christian exclaims that he finds glorious assurance when he says to himself, "I believe."

Our problem as to why the child of God is comforted when he says that he believes is answered when we consider what the Christian means by the statement, "I believe."

"I believe" for the Christian means that he believes:

**I. God, Triune, Exists.**

This is more than a feeling or belief that some God lives. The Christian believes that only one God lives, and he knows who that God is. That God is not some abstract power, some influence wielding itself in this universe. Turning to the Word, the child of God finds that God has revealed His being. And taking the Writings at their face value, the Christian believes that God exists, but that this God is one, and at the same time three Persons, God the Father, God the Son, and God the Holy Ghost. Many men, yes millions of them, believe that a God lives. But such faith means nothing. The revealed Word of God tells us that our God is one God, yet three separate and distinct Persons, Father, Son and Holy Spirit. And each Person is God. And, furthermore, our triune, or three-in-one God has revealed that He is a Spirit, eternal, all-powerful, all-knowing, all-wise, everywhere present at the same time, holy, righteous, merciful and gracious, and truthful. This is the first thing, then, the Christian means when he says, "I believe." He believes in the existence of the one true, triune God; not merely in the existence of a God.

But believing includes more than the conviction that a triune God, the true God exists.

"I believe" for the Christian means, also, that he believes:

**II. God's Son Is The All-Sufficient Savior.**

Here is the very heart of the faith of the believer. He believes, that is, he holds the conviction: That the Father sent His Son, who assumed human nature, and became a man; that this Person was Jesus Christ, true God and true man; that God's Son came to take away the guilt and the punishment of the world's sin; that this Christ accomplished this task by keeping the law of God perfectly, and by offering up His life on Calvary; that the fact that Christ has taken the guilt of all men upon Himself and has borne the eternal punishment for the sins of all men means that Christ has redeemed or purchased and won all men from sin, eternal death and the devil; that because he trusts that Jesus kept the law for him, and bore his punishment on the cross, he is forgiven his sins and given the perfect righteousness of Christ, which admits him into the kingdom and assures him of eternal life and everlasting salvation in heaven; that no works on his part are necessary whatever with which to buy heaven, because the sacrifice of Christ paid the price of heaven in full for him; that salvation is a free gift of grace from God through faith, not of works, lest any man should boast. That is what "I believe" means to the Christian with regard to Christ, his King and Savior. And this is the very crowning glory of his believing, because this trust is saving faith. Hence, the Christian certainly believes more than the fact that a God lives.

Believing includes even more than the conviction that God is a triune God, and that God's Son is the all-sufficient Savior.

"I believe" for the Christian means, also, that he believes:

**III. God The Holy Spirit Sanctifies.**

Much is being written about the Holy Spirit, the third Person of the Trinity. And much of what is being penned is most confusing. Yet the Scriptures are clear when they tell us that it is the work of the Holy Spirit to take the free redemption that Christ has made possible and to bring it to individuals. The Holy Spirit calls men, gathers and enlightens them, kindles a saving faith in their hearts, and then keeps them in this grace unto their end. This is the work of sanctification, the work of the Spirit by which He sets men apart for God and salvation through faith in Christ, and endeavors to keep men in this saving relationship with God. How does He work? This Holy Spirit operates through the Word of God, and the Sacraments, namely, Baptism and the Lord's Supper. He calls only those who come in contact with His Word, for the Word is the channel through which He carries on His work. St. Paul says, "How shall they believe in Him of whom they have not heard?" (Rom. 10:14). So, the child of God does not flatter himself because he believes in Christ; he in all humility gives all credit to the Holy Spirit for his salvation, since he knows that "No man can say that Jesus is the Lord, but by the Holy Ghost." (I Cor. 12:3). Faith, therefore, to the Christian means that he believes that the entire work of bringing souls to Christ is the work of the Holy Spirit. And the believer is comforted in the fact that he trusts Christ, for thereby he knows that the Holy Spirit has by the law led him to sorrow for his sin, and by the Gospel has brought him to a saving faith in Christ and His perfect righteousness.

It is no wonder, then, that the Christian is comforted when he says, "I believe." If all men could say, "I believe," and mean what the child of God does, then men would not need to fear, but could rather rejoice and take courage, even when the days are darkened by unrest and uncertainty.

If the comfort of faith is ours, let us tell others; if it is not, let us ask a Christian who knows. But above all, let us not rest until we have the full assurance that goes with the confession, "I believe."

## SCOUTING TO BE THEME OF SERVICES HERE SUNDAY

**First Evangelical and Reformed Plans Special Program.**

The morning worship service in First Evangelical and Reformed church tomorrow will center around "The Church and Scouting." A court of honor for Boy Scouts of the church, Troop No. 7, will be held and a number of boys will receive badges. The Scout committee will be present together with the members of the troop, Scoutmaster, Bernard Amrine, and Joe Schlosser, assistant director of Harding area Boy Scouts.

Announcement was made that during the redecorating of the church sanctuary there will be a revised worship service schedule. The morning worship service will be held in the assembly room of the basement immediately after the class study period at 10:30 a. m. All the members will gather in this room except the nursery children, the beginners, primary and juniors. These will remain in their rooms until 10:30, when they will gather together in the Intermediate room where they will be shown a picture entitled, "Let's Visit Honduras." The nursery children will be taken care of during this time by Mrs. Don Flach and Mrs. John Matthews.

Consistory meeting will be held Monday at 8 p. m. at the church, it was announced, and Wednesday at 7:30 p. m., the Women's Guild will meet. Mrs. C. P. Herr of Prospect will review "Congo."

WRITE-IN
JOHN "DOC" SEKINGER
Your Democratic Candidate For
CLERK of COURTS
Paid Advertisement

Read the Want Ads

## CHORUS WILL SING AT CALVARY CHURCH

**Gospel Gleemen from West Coast Here Thursday.**

The Gospel Gleemen, minister's chorus of 30 voices from the Oregon-Washington conference of the Evangelical church, will be brought to Marion Thursday next week for a concert of sacred music in Calvary Evangelical church. This service will be sponsored by four Evangelical churches of Marion, Calvary, Greenwood, Oakland, and the rural Salem church, and will be at 7:30 p. m.

Traveling from the west coast in a caravan of cars at an expense of approximately $6,000, the chorus is enroute to the general conference to be held at Johnstown, Pa., where the official uniting of the Evangelical and United Brethren denominations will take place. The uniting conference will open Nov. 16.

Features of the concert will be gospel songs in chorus, solo and duet arrangements, trombone trio, sacred readings and testimonies of members of the group.

## CHURCH PUTS EMPHASIS ON TITHING, ATTENDANCE

**Calvary to Prepare for Two Special Events.**

Calvary Evangelical church has set as major emphasis for November, tithing and attendance, with a financial crusade planned, and a special system of attendance records to be inaugurated tomorrow in the Sunday school. Reception of new members will feature the morning worship service tomorrow. The 12-week attendance crusade opening tomorrow will operate on the Nelson Stamp book plan in all departments of the Sunday school, Rev. R. W. Faulkner, pastor, announced. The tithing crusade for the month of November is a plan in which members and friends of Calvary church are asked to bring 10 per cent of their incomes for the month and present it upon the altar for any cause listed in the church budget which the individual chooses to support. Sunday morning, November 24, will be set aside as the observance of this as a Thanksgiving festival, it was explained.

Members of the Youth Fellowship will meet at the church at 2:15 p. m. tomorrow to go to Upper Sandusky Trinity Evangelical church for a fall youth rally. Monday at 7:30 p. m., the administrative council will meet at the church. Women of the Missionary society will go to the Upper Sandusky church Wednesday for an area missionary rally.

## Special Services Set At Oakland Church

A missionary offering will be received at the morning service in Oakland Evangelical church tomorrow, Rev. H. V. Falor, pastor, announced. Instead of the regular youth meeting tomorrow night, there will be chorus singing, because of the attendance of several members of the Oakland Youth Fellowship at the group E. Y. F. meeting in Upper Sandusky.

Monday has been set as day of prayer for the revival services which will open Tuesday night and continue each night except Saturday through Nov. 17. Rev. Russell Boaz of Youngstown will be the evangelist and Mrs. Edith Gallagher of Sebring, O., will be soloist, song leader and children's worker. There will be children's meeting Thursday and Friday at 4 p. m. Evening services will open at 7:30.

When visiting The Manor House for Sunday Dinner, don't forget your friends. They enjoy good food, too.

Open 12 Noon To 7:30 P. M.

TURKEY CHICKEN STEAKS
$1.25 to $2.00

Private rooms available at no extra cost

Reservations Appreciated but not necessary

The Manor House 327 South Main Street Telephone 2936

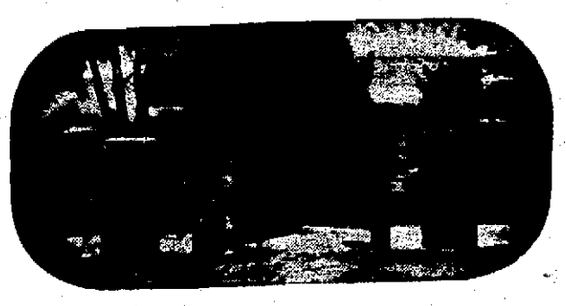

SIGNIFICANT

Burial of our dear ones is a significant event in our lives . . . and one that can carry a feeling of complete satisfaction if we but choose a beautiful burial ground well founded and with a definite future.

Family burial lots are available at a very reasonable cost.

The MARION Cemetery
1888 — 1946

# Marion Church Directory

**GRACE CHAPEL A.M.E. CHURCH**
Park Avenue—417 Park street. Rev. Gertrude Eaton, pastor. Emory Harley, librarian.
9:30 a. m.—Sunday school. Gene Russell, superintendent.
10:30 a. m.—Sermon.
5:00 p. m.—Bible study.
6:30 p. m.—Service.
7:30 p. m.—Scouts at parsonage.
9:00 p. m. Tuesday—Brotherhood meeting at parsonage.
5:00 p. m. Wednesday — Prayer meeting.
8:00 p. m. Thursday—Choir practice.
8:00 p. m. Friday — Missionary meeting.

**BAPTIST**
Trinity—S. Main St., near City Library. Rev. J. S. Holloway, pastor.
9:15 a. m.—Bible School. F. M. LeMasters, superintendent.
10:30 a. m.—Sermon, "The Power of Redemption." Communion.
6:30 p. m.—Young people's meeting. Leader, Bob Wingett. "The Call From Bengal—Orissa."
7:30 p. m.—Sermon, "The Inheritance of the Twice-Born."
7:30 p. m. Monday—Boy Scouts.
1:00 p. m. Wednesday — White Cross sewing.
7:30 p. m. Wednesday—Hour of Power. Rev. Crabtree, Church business meeting following.
7:30 p. m. Thursday — Orchestra rehearsal.
7:30 p. m. Friday — Choir rehearsal.
Fire Memorial — Davids and Darius streets.
9:30 a. m.—Bible school.
10:30 a. m.—Sermon.
6:30 p. m.—Young People's meeting.
7:30 a. m.—Sermon.
7:30 p. m. Wednesday — Prayer meeting. Studies in Ephesians.
8:30 p. m. Wednesday—Choir practice.
Emmanuel — North Main and Fairview streets. Dr. Clem E. Hershey, pastor.
9:30 a. m.—Bible school in charge of W. A. Hough, superintendent.
10:30 a. m.—Missionary conference service. Rev. Lewis.
2:00 p. m. — Over WMRN, The Herald of Truth program of singing, playing and preaching.
6:30 p. m.—Young People's meeting. Missionary speaker. Rev. Strong.
7:30 p. m.—Missionary service.
7:00 p. m. Each Day—Conference. Rev. Howes.
6:05 p. m. Wednesday — Child Evangelism class with Miss Dorothea Geiser. Gospel choruses, Bible quiz, and flannelgraph lessons at the church.
Mt. Zion—200 Senate street. Rev. J. C. Collins, pastor.
10:30 a. m. — Sunday school. Kinzie Locke, superintendent.
11:30 a. m.—Sermon.
6:30 p. m. — B.T.P.U. Cleveland Hardeman, president.

**CHURCH OF THE BRETHREN**
First—East Church St. and Reed avenue. Rev. E. M. Hertsler, pastor.
9:30 a. m.—Unified Worship service. Sermon, "What Is My Business."
9:30 a. m.—Children's service in charge of Mrs. R. S. Adams.
10:30 a. m.—Classes.
6:30 p. m.—Young People's meeting.
7:30 p. m.—Sermon, "How Shall We Approach Life?"
7:30 p. m. Tuesday — Boy Scout Troop meeting.
7:30 p. m. Thursday—Choir practice.

**CATHOLIC**
St. Mary—North Main St. Rev. Father William J. Spickerman, pastor; Rev. Fr. James Carroll, assistant pastor.
Sunday — Low masses at 6:00, 7:30, 9:00 and 11:45.
10:30 a. m.—High mass.
4:00 p. m.—Rosary and benediction.

**CHURCH OF CHRIST**
Central Christian—West Church St., opposite Harding High school. Rev. Eldred Johnston, pastor.
9:30 a. m.—Worship and Communion. Sermon, "The Magic of the Printed Page."
10:45 a. m.—Class period.
4:30 p. m.—Chi Rho.
5:30 p. m.—Senior Youth.
7:30 p. m. Wednesday — Goal Leaven Fellowship.
Church of Christ—North Main and Farming Sts.
10:00 a. m.—Bible Study.
10:30 a. m.—Service.
8:00 p. m.—Service.
Raymond Norris of Mt. Vernon preaches every second and fourth Sunday morning and evening.

**CHRISTIAN SCIENCE**
First—East Church St. and Mt. Vernon Ave. Reading room at church. Open Tuesday, Thursday and Saturday from 2 to 5 p. m.
9:30 a. m.—Sunday school.
11:00 a. m.—Service. Subject, "EVERLASTING PUNISHMENT."

**EPISCOPAL**
St. Paul's Episcopal—East Center at High St. Rev. Claire T. Crenshaw, rector.
8:00 a. m.—Holy Communion.
9:30 a. m.—Church school.
10:45 a. m.—Morning prayer and address.
5:00 p. m.—Evening prayer in the chapel.
First Sunday of each month Holy Communion and sermon.
10:00 a. m. Thursday—Holy Communion and Instruction in Chapel.

**EVANGELICAL**
Calvary—East Church and High Sts. Rev. R. W. Faulkner, pastor.
9:15 a. m.—Sunday School. LeRoy Stull, superintendent.
10:30 a. m.—Sermon, "Preparation for Meeting God."
Reception of members.
2:15 p. m.—E. Y. F. members meet at church to go to Upper Sandusky.
6:30 p. m. — Prayer service in northwest room.
7:00 p. m.—Sunday Evening Hour Sermon, "Why Are You Not a Christian?"
7:30 p. m. Monday—Administrative Council.
7:30 p. m. Wednesday — Hour of Prayer in charge of J. W. Baker.
7:30 p. m. Thursday—Gospel Gleemen program.
7:45 p. m. Friday — Adult choir practice.
Oakland—Bellefontaine Ave. and Mearl St. Rev. H. T. Paier, pastor.
9:30 a. m.—Sunday School. Max Graham, superintendent. Gordon Buckley, assistant superintendent.
10:30 a. m.—Sermon, "Turn on the Light." Missionary offering.
10:30 a. m.—Junior Church.
7:00 p. m.—Young People's chorus singing.
7:30 p. m.—Sermon, "Place of the Holy Spirit in Christian Living."
7:30 p. m. Tuesday — Revival opens.
6:30 p. m. Thursday and Friday—Children's' meetings.
Greenwood — North Greenwood and Mark Sts. Rev. R. L. Sutherland, pastor.
9:15 a. m.—Sunday school. Leland Thorpe, superintendent.
10:30 a. m.—Sermon, "The World Missionary Call." Foreign Missions day.
No Young People's meeting.
7:30 p. m.—Sermon.
7:30 a. m. Wednesday — Midweek service in charge of W. C. Winfield.
EVANGELICAL AND RETURNED Salem—330 East Church St. Rev. Emil C. Kluley, pastor.
9:00 a. m.—Sunday school. Arlie Porter, superintendent.
10:30 a. m. — Sermon, "Saved Through Faith."
7:00 p. m.—Young People's meeting. Co-leaders, Richard Bender and Rudi Rech.
Tuesday Night — Church School Council.
7:30 p. m. Wednesday — Consistory.
10:00 a. m. Saturday—Catechetical class.
1:00 p. m. Saturday—Junior choir. Saturday night—Senior choir rehearsal.
First—South Prospect St. Rev. E. H. Wierth, pastor.
9:15 a. m.—Sunday School. E. L. Cleveland, superintendent.
10:45 a. m. — Sermon, "Scouting and the Church." Scout Court of Honor.
8:00 p. m. Monday — Consistory.
7:30 p. m. Wednesday — Women's Guild.

**LUTHERAN**
Emmanuel—321 S. Prospect St. Rev. M. E. Hollenben, pastor.
9:15 a. m.—Sunday school. Carl Campbell, superintendent.
10:30 a. m. — Sermon broadcast over WMRN, "Herein Is My Father Glorified, That Ye Bear Much Fruit."
7:30 p. m. Monday — Class in Christian Fundamentals.
7:30 p. m. Tuesday — Luther League.
7:30 p. m.—Wed. Boy Scouts.
10:00 a. m. Thursday — All-day sewing.
6:00 p. m. Thursday — Senior Choir.
4:30 p. m. Friday—Junior choir.
7:00 p. m. Saturday—Orchestra rehearsal.
St. Paul's (U. L. C. A.) Bellefontaine Ave. and Windsor St. Dr. Henry Schaeffer, pastor.
9:30 a. m.—Sunday school. Paul Swarts, superintendent.
10:45 a. m. — Sermon, "Hindrances to the Acceptance of Christ."
10:00 a. m. Saturday — Class in Christian Education.
6:30 p. m. Saturday—Young People's choir rehearsal. Mrs. Sharon Longworth, director.

**PILGRIM HOLINESS**
First — Bennett and Waterloo Sts. Rev. Joel Harman, pastor.
9:30 a. m.—Bible school. Ray Brandum, superintendent.
10:45 a. m. — Sermon, by Rev. McIntire.
6:30 p. m.—Young People's meeting.
7:30 p. m.—Evangelistic service.
7:30 p. m. Each Day — Revival.
Second — Ballentine and Mark Sts. Rev. Albert M. Hood, pastor.
9:30 a. m.—Sunday school.
10:30 a. m.—Sermon.
6:30 p. m. — Children's Happy Hour.
7:00 p. m.—Young People's Service.
7:30 p. m.—Evangelistic Service.

**METHODIST**
Epworth—East Center and Vine Sts. Dr. V. E. Bueler, pastor.
9:15 a. m.—Sunday School. H. L. Dowler, superintendent.
10:45 a. m.—Symposium. Advocate Sunday.
10:45 a. m. — Nursery for small children. Marie Sulser in charge.
10:45 a. m. — Junior Church in Service chapel. Miss Huffman. "Let Us Be Thankful." Violin solo Ruth Wilson.
5:00 p. m.—Intermediate Fellowship.
6:30 p. m.—High School Fellowship.
8:30 p. m.—Young People's Fellowship.
7:00 Monday—Boy Scouts.
Friday after school—Junior and Intermediate choir practice in Service chapel.
8:00 p. m. Friday—Choir rehearsal.
Prospect Street — Prospect and Church Sts. Rev. Henry Maag, pastor.
9:30 a. m.—Sunday School. Clarence Gompf, superintendent.
10:30 a. m.—Sermon, "Vital and 'Canned' Religion."
6:30 p. m. — Youth Fellowship. Leader, Norma Lusch.
7:30 p. m. Tuesday — Wesleyan Guild.
7:30 p. m. Wednesday — Midweek Service. Studies in the Prophets.
7:30 p. m. Wednesday—Choir rehearsal.
1:00 p. m. Thursday—W. S. C. S. election.
Wesley—Olney Ave. Rev. H. M. McAdow, pastor.
9:15 a. m.—Sunday school. George Lashey, superintendent.
10:30 a. m.—Sermon. "Something for Thee."
6:00 p. m. — Choir rehearsal at Epworth church.
6:30 p. m.—Junior M. Y. F.
6:00 p. m.—Senior M. Y. F.
7:30 p. m.—Service.
7:30 p. m. Monday—Brotherhood.
1:30 p. m. Tuesday—Circle No. 1.
4:30 p. m. Tuesday—Girl Scouts.
7:00 p. m. Tuesday—Boy Scouts.
7:30 p. m. Tuesday—Board meeting.
4:30 p. m. Wednesday—Brownies.
7:30 p. m. Wednesday — Midweek service. Sermon on the Mount.
8:30 p. m. Wednesday—Building fund committee.
6:00 p. m. Thursday — Junior Planning Conference.
6:30 p. m. Thursday—Junior Choir.
7:30 p. m. Thursday—Senior choir.
7:00 p. m. Friday—Cub Pack.
10:00 a. m. Saturday — Pastors Training class. Saturday—Pathfinder's dinner.
Asbury—Lee and Evans Sts. Rev. E. L. Obee, pastor.
9:00 a. m.—Sunday school.
10:00 a. m.—Service.
7:30 p. m. Wednesday — Prayer meeting.
First Wesleyan Methodist—Silver street. Rev. Dennis Matherlee, pastor.
9:15 a. m.—Sunday school. J. A. Davidson, superintendent.
10:30 a. m.—Service.
6:30 p. m.—W. Y. P. S. service.
7:30 p. m.—Preaching.

**NAZARENE**
First—E. State and Columbia Sts. Rev. W. E. Zimmerman, pastor.
9:30 a. m.—Sunday school. Lawrence Cook, superintendent.
10:30 a. m.—Sermon.
6:00 p. m.—Young people's service.
7:00 p. m. — Evangelistic song service; 7:30 broadcast over WMRN. Sermon.

**PRESBYTERIAN**
First—Church and Prospect Sts. Rev. Howard L. Olewiler, pastor.
9:30 a. m.—Sunday School. Henry A. Mickley, superintendent.
10:45 a. m.—Nursery Church.
10:45 a. m.—Sermon, "The Great Refusal."
7:00 p. m. Tuesday—Boy Scouts.
Forest Lawn—E. Center and Barnhart Sts. Rev. L. V. Bauguess, pastor.
9:30 a. m.—Sunday school. Herman Powelson, superintendent.
10:40 a. m.—Sermon.
6:00 p. m.—Young People's meeting.
7:30 p. m. Monday—Boy Scouts.
Second Tuesday of Month — Cub Scouts.
8:00 p. m. Thursday — Prayer meeting.
Lee Street—Lee and Dennison Sts. Rev. L. V. Bauguess in charge.
9:00 a. m.—Sunday school. Rally Day.
6:30 p. m. — Christian Endeavor society.
7:00 p. m.—Sermon.

**SALVATION ARMY**
Headquarters — 141 North Prospect St. Adjt. Nisiewicz and Lt. Davis in charge.
9:30 a. m.—Sunday school.
11:00 a. m. — Holiness meeting.
6:15 p. m.—Young People's Legion.
7:15 p. m.—Open Air meeting.
8:00 p. m. — Salvation meeting.
7:00 p. m. Monday—Boy Scouts.
7:30 p. m. Tuesday—Crusaders, 12 to 14 years.
7:30 p. m. Tuesday—Torchbearers 15 to 20 years.
8:30 p. m. Tuesday—Band practice.
7:00 p. m. Wednesday — Soldiers' meeting.
7:30 p. m. Wednesday — Bible study.
4:00 p. m. Thursday—Junior Legion, ages 6 to 11.
7:00 p. m. Thursday—Cubs.
7:00 p. m. Thursday—Corps Cadets.
7:00 p. m. Thursday—Ladies Home League.
7:15 p. m. Friday—Open Air.
8:00 p. m. Friday—Holiness meeting.

**SATURDAY SERVICES**
Seventh Day Adventists—226 N. State St. H. G. Caukos, pastor.
9:30 a. m.—Sabbath School. Mrs. L. B. Hill, superintendent.
11:00 a. m.—Bible study or sermon.
7:30 p. m. Friday—Prayer service.

**SPIRITUALIST**
Memorial Church—Christmas Building, State and Fairground Sts. Rev. M. O. Smith, pastor.
7:45 p. m.—Service.
7:30 p. m. Wednesday—Mid-week service at 657 North State St.

**UNITED BRETHREN**
First — 227 S. Prospect St. Rev. Garrison Roebuck, pastor.
9:30 a. m.—Sunday School. W. D. Scranton, superintendent.
Nelson attendance plan.
10:30 a. m.—Junior Church.
10:30 a. m.—Sermon, "Ye Have Need of Patience."
6:30 p. m.—Junior C. E.
6:30 p. m.—U. B. Youth Fellowship.
7:30 p. m. — Service. Demonstration of moving picture projectors.
7:30 p. m. Wednesday—Boy Scouts at Community House.
7:30 p. m. Wednesday — Prayer meeting. "The Doctrine of God."
8:30 p. m. Wednesday — Choir practice.

**UNITY CENTER**
Y. M. C. A.—139 South State St.
Tuesday services.
2:30 p. m.—Class.
7:30 p. m.—Lecture by Mrs. Fessler.

**FIRST CHURCH OF GOD**
455 N. State St.—Rev. W. L. Shinn, pastor.
10:00 a. m.—Sunday school.
10:45 a. m.—Sermon.
7:00 p. m.—Sermon.
7:30 p. m. Wednesday — Prayer Service and Bible Study.

**CHURCH OF GOD**
Bellefontaine Ave.—Rev. Nelson Reed, pastor.
9:30 a. m.—Sunday School. Dorothy Stock, superintendent.
7:30 p. m.—Evangelistic service.
8:45 p. m.—Y. P. E. Mrs. O. L. Craven, leader.
7:30 p. m. Wednesday — Prayer meeting.
7:30 p. m. Friday—Y. P. E. Mrs. O. L. Craven, leader.
7:30 p. m.—Sermon.

**MARION GOSPEL CENTER**
East Center Street
Rev. W. E. Budgett, pastor.
10:00 a. m.—Sunday School.
11:00 a. m.—Worship.
8:00 p. m.—Sermon.

**JESUS ONLY GOSPEL TABERNACLE**
708 North State St.—Miss Messenger, pastor. Oran Craig, associate pastor.
10:00 a. m.—Sunday School. Mamie Stewart, superintendent.
7:45 p. m.—Service.
8:00 p. m. Tuesday—Young People's meeting. Gerald Fleming in charge.
8:00 p. m. Thursday—Bible Study and Prayer. Oran Craig in charge.

**JEHOVAH'S WITNESSES**
Kingdom Hall 128 W. Church St.
7:30 p. m.—Service.

**CHURCH OF JESUS CHRIST LATTER DAY SAINTS**
1284½ North State Street—I.O.O.F. Hall.
10:00 a. m.—Priesthood meeting.
10:20 a. m.—Sunday school.
11:40 a. m.—Monthly Testimonial meeting.
2:00 p. m. Saturday — Primary meeting at 233 South Grand avenue.

**PEACE BAPTIST**
372 North State Street—Rev. W. M. Clemons, pastor. Dolores Casey, pianist.
9:30 a. m.—Sunday School. James M. Hicks, superintendent. Horace Casey, secretary.
11:00 a. m.—Preaching.
8:00 p. m.—Service.
8:00 p. m. Thursday — Prayer service.
7:30 p. m. Friday—Choir practice.

**SILVER STREET MISSION**
Rev. Earl Carroll, pastor.
9:30 a. m.—Sunday School. Fay Riley, superintendent.
11:00 a. m.—Preaching service.
7:00 p. m.—Young People's service. Mrs. Lillian Loper, president.
7:45 p. m.—Preaching service.

**APOSTOLIC FAITH MISSION**
Rear 208 Sharp Street — Elder James O. Craig, pastor.
1:00 p. m.—Sunday School.
1:30 p. m.—Preaching.
7:30 p. m.—Service.
7:15 p. m. Tuesday and Thursday—Services.

**ASSEMBLY OF GOD**
Herman Street—Mrs. James Wilson, pastor.
9:45 a. m.—Sunday school. Dave Hatfield, superintendent.
11:00 a. m.—Worship.
7:00 p. m.—Young People's meeting.
7:30 p. m. Wednesday—Service.

**PENTECOSTAL ASSEMBLY**
387 Senate Street—Elder James L. Robinson, pastor.
10:00 a. m.—Sunday School. Mrs. William Clemmons, superintendent; Yvonne Culver, assistant.
11:30 a. m.—Morning Service.
6:30 p. m.—Young People's Union. Juanita Middleton, leader.
7:30 p. m. Thursday—Bible study.
7:30 p. m. Friday—Chorus rehearsal.
8:00 p. m. Saturday—Bible study.

**BEANTOWN TABERNACLE BAPTIST**
Tyler and Van Buren Sts.
9:30 a. m.—Sunday school.
11:00 a. m.—Preaching service.
6:00 p. m.—Praise meeting.
6:30 p. m.—B. Y. P. U.
8:00 p. m.—Preaching.
8:00 p. m. Tuesday—United Chain of Prayer.
8:00 p. m. Wednesday—Men's Club.
8:00 p. m. Thursday—Preaching.

**CHURCH OF CHRIST IN CHRISTIAN UNION**
Place—324 North Seneca Street—Rev. Melvin Truax, pastor.
9:30 a. m.—Sunday School. Loy Mathias, superintendent.
10:45 a. m.—Sermon.
7:30 p. m.—Service.
8:00 p. m. Thursday — Prayer meeting.
Second—707 Spencer St. — Rev. John R. Jenkins, pastor.
9:30 a. m.—Sunday school. Harold Miller, superintendent.
10:45 a. m.—Sermon.
8:00 p. m.—Young People's meeting.

**PENTECOSTAL CHURCH OF CHRIST**
Christian and Fenwick Sts.—John M. Scott, pastor.
9:30 a. m.—Sunday School. Paul Scott, superintendent.
7:30 p. m.—Preaching.
7:30 p. m. Tuesday—Prayer service.
7:30 p. m. Saturday—Preaching.

**CHRIST'S GOSPEL MISSION**
400 N. Grand Ave. at Adams St.—Rev. Roy Gallaher, pastor.
2:30 p. m.—Sunday School. Woodrow Flowers, superintendent.
4:00 p. m.—Praise Service.
4:30 p. m.—Young People's meeting.
7:30 p. m.—Gospel Service.
7:30 p. m. Thursday—Mid-week prayer meeting.

**CHRISTIAN AND MISSIONARY ALLIANCE**
Y. M. C. A.—139 South State St.—Rev. Nathaniel H. Billings, pastor.
7:15 p. m. — Preparatory Prayer service.
7:45 p. m.—Opening of Missionary conference.
7:45 p. m. Wednesday — College Prayer meeting.

Petroleum was used by the Egyptians to grease their chariots and preserve their pharaohs.

Hail. Riot. Windstorm. Explosion. Aircraft. Motor Vehicle. Smoke Damage

Does your present insurance cover the above . . . If not see

KETTE
TEL. 9471

WIANT'S say

THIS is for you

NEW EAGLE Orbic
THE PERFECTED BALL POINT PEN

- Smooth, dependable slide-glide action
- For heavy hand or light, left hand or right
- No Skip, No Drip, No Scall!
- New VIVITONE Ink—blue-black, light-fast
- RENEW-ALL Unit contains writing ball and ink-feed as well as ink supply
- Writes months to years without refilling
- Fully guaranteed against mechanical defect

Approximately Boxed $10 No Federal Tax

Get it Today at

WIANT'S
120 S. Main Phone 3146

Distinctive
Funeral Services
Designed To Give
Enduring Peace
and Comfort

For many years we have come as a neighbor and friend to help in the hour of sorrow.

Friends we thus have made say that our toil, experience and other assistance has helped bring enduring peace and comfort. We invite your confidence when in need.

W. C. Boyd J. E. Uncapher Geo. B. Bastian

BOYD-UNCAPHER FUNERAL HOME
Known by Service
PHONE 2253 — MARION, OHIO

Ambulance Phone 2353

COMING
November 3rd to 5th
Missionary and Bible Conference
Nightly — 7:45 P. M.
The Christian and Missionary Alliance
YMCA — 139 S. State St.

Rev. C. M. Richards—Pastor of the Christian and Missionary Alliance, Lima, Ohio
Mrs. Cora M. Zook—Veteran Missionary to Colombia, South America
Rev. Jean Fano—Missionary to French Indo-China
Rev. A. C. Marvin—Assistant District Supt., Central District, The Christian and Missionary Alliance
Rev. and Mrs. N. H. Billings—Missionary Appointees to French Indo-China

NEWSPAPERARCHIVE®
NEWSPAPERARCHIVE®

# Social Affairs

MISS WINIFRED BALLENGER, daughter of C. F. Ballenger of 138 Sharples court and the late Mrs. Ballenger, became the bride of Charles W. Keller in a ceremony read at 9:30 o'clock this morning in the rectory of St. Mary Catholic church. Rev. W. J. Spickerman, pastor officiated for the double ring ceremony. The bride was attended by her sister, Miss Elizabeth Ballenger, and serving as best man for Mr. Keller, who is the son of Mrs. W. M. Keller of Prospect and the late Mr. Keller, was John Jones Jr. of Prospect.

For her wedding Miss Ballenger chose a frock of 5 p. m. crepe in a blue fox shade. The bodice was styled with a drape from the left shoulder to the waistline, which was repeated on the opposite side of the skirt extending to the hemline. She wore black accessories and a white purple throated orchid. Her only jewelry was a single strand of pearls, a gift from the bridegroom.

A frock of Cohama crepe in a fuchsia rose shade, fashioned on simple lines, was worn by the maid of honor. With it she combined black accessories and wore a corsage of periwinkle blue carnations and a necklace, a gift from the bride.

When the couple left on a wedding trip through the western states the bride was wearing a black dressmaker suit and matching accessories. Braid accented the round neckline and trimmed the sleeves of her costume and pinned to her shoulder was her wedding orchid. Upon their return they will make their home in Prospect.

The bride is a graduate of St. Mary Parochial High school and is a secretary in the office of the American Malleable Castings Co. She is a member of Alpha chapter, Gradale sorority. Mr. Keller was graduated from the Prospect High school and is employed as a salesman with the Marion Candy and Cigar Co.

Miss Ballenger's spinster party was given Wednesday evening when her sister, Miss Elizabeth Ballenger entertained at dinner at Hotel Harding. A bowl holding floating mums and fall flowers centered the table and favors of miniature dolls to which were attached original verses, marked places for the bride-elect, Mrs. Carroll Elsey, Mrs. Raymond Wells, Mrs. George Conroy, Miss Catherine Watson, Miss Viola Maggrat, Miss June Wise and the hostess.

James and Sally Seckel were hosts to pupils of the Ninth grade at Central Junior High school at a Halloween party Wednesday evening at their home at 340 Windsor street. Games, a scavenger hunt and dancing provided entertainment for the 35 guests. Awards in the scavenger hunt were won by William Bomas and Clara Jane Fredericks. Refreshments were served.

Miss May McMahan of Windsor street entertained the Wee Ten club at dinner Thursday evening. A short business session was followed by a social hour and Miss Martha Court entertained with a group of organ selections. Mrs. Lillian Snyder was a guest.

Mrs. Robert Fox and Mrs. Charles Carter were guests and Mrs. Fox was enrolled as a member at a meeting of the Sunny Bunch Euchre club Thursday afternoon at the home of Mrs. C. A. England on Henry street. First and second honors were won by Mrs. Garnet Russell and Mrs. Verlea Young. Mrs. Maggie England received the lone hand award and Mrs. Joy Criswell was consoled.

The Homemaker's Study club met Monday evening with Mrs. Esther Tittlebaugh on East Walnut street with Mrs. Hazel Frayer as assistant hostess. Devotions were conducted by Mrs. Frayer and roll call was answered with "Something I Have Just Learned." Several new members were initiated into the club.

A discussion on the subject "Relax and Be Yourself" was led by Mrs. Hazel Bauer. During the social hour, a personal shower was held for Mrs. Frances Strine. A song, "Short'nin' Bread," was sung by Master Kenneth Tittlebaugh, son of the hostess. Contests were in charge of Mrs. Wanda Adams and Mrs. Muriel Howser with awards going to Mrs. Strine, Mrs. Jenella Gillson and Mrs. Doris Ruehrmund. Lunch was served by the hostesses.

Connie Bartram, Sallie Schneider, and Lowell Gettman will entertain the Marion Juvenile Lecture-Recital club Monday at 7 p. m. in the assembly room of the YMCA. The theme of the program will be "The Opera." The meeting will open with Sally Ann Knickle leading the members in repeating their National Pledge. The study topic, "The Lover of Dogs and the Father of Opera," will be presented by Mrs. Ralph E. Mills, counselor of the club. Those appearing on the musical program will be pianists, Lowell Gettman, Anita Porter, Lennette Smith, and vocalist Georgia Hildebrandt. The meeting will close with Billy Young playing the national collect.

There were witches, skeletons, clowns and many other well-known Halloween characters present at the Halloween party given by Mr. and Mrs. Harold Henry last Friday for the pleasure of their son, Master Larry Henry, at their home at 238 Merchant avenue.

The basement was decorated with orange and black streamers, pumpkin faces, black cats and owls and a novel fortune-telling booth at which Mrs. Clifford Hazen told each their unusual fortunes.

Costume awards were won by Jimmy Williams, Bobby Winters and Linda Lee Irey. Games were played. Refreshments carrying out the Halloween theme were served by the host and hostess assisted by Mrs. Hazen, Mrs. Martha Roberts and Mrs. G. P. Henry.

Other guests were Misses Eilene Elaine Hazen, Linda Vail, Heidi Weinbaum, Barbara Wenkins, Nancy Byrd, Debbi Alexander and Donald Haynes, Robert Goyer, Billy Hull, Dickie Williams, Paul Bailey and Patrick Rogers.

A discussion of "Early American Composers" will be given by Mrs. Guy Birch, president of the Senior Lecture-Recital club, when the Junior Lecture-Recital club meets Monday, Nov. 4, at 7:30 p. m. at the home of Mrs. William P. Wanner of 393 Windsor street with James Wanner as host. Alan Cleveland will be assistant host. Roll call will be answered with an early American composer biography, and taking part in the program will be Nancy Breithaupt, Joan Warner, and Patricia Payne.

PHOTOGS' CHOICE. Nancy Stilley, 17, poses prettily after being chosen Florida's most photogenic girl by Florida Camera club in an all-day "shutter bugging" contest.

## Weddings

Announcement is being made of the marriage of Miss Gloria Corrine Caughel, daughter of Mr. and Mrs. Harry L. Caughel of Lackawanna, N. Y., to Emory Paul Yost, son of Mr. and Mrs. George H. Yost of west of Marion. The ceremony was read Saturday, Oct. 5, at 7 o'clock in the evening, in Bethel Presbyterian church in Lackawanna by Rev. Alan Roberts.

The bride, given in marriage by her father, wore a gown of white point d'esprit fashioned with a sweetheart neckline, fitted bodice, and a gathered skirt which extended into a circular skirt and train. The long fitted sleeves ended in points over the hands, and her fingertip veil of French illusion fell in folds from a coronet of pearlized orange blossoms. She carried a colonial bouquet of white baby chrysanthemums and asters.

Attending the bride as matron of honor was her sister, Mrs. Kenneth Miller. Maid of honor was Miss Joan Haley, and bridesmaids were Miss Pearl Vail, and Miss Isabelle Yost and Mrs. John Porter, sisters of the bridegroom. Mrs. Miller and Miss Haley were gowned alike in orchid organdy, and Miss Vail wore pink organdy. Miss Yost was dressed in rose and Mrs. Porter in beige nylon taffeta. Each carried a colonial bouquet of baby chrysanthemums and asters to match their costumes.

Walter Yost, brother of the bridegroom, served as best man, and ushers were Harry, Russell, and Herbert Caughel, brothers of the bride, and Kenneth Miller.

For her daughter's wedding, Mrs. Caughel chose a wine silk crepe dress with which she combined a black hat and white accessories. Mrs. Yost wore a brown dress with black accessories. Each wore a corsage of chrysanthemums and asters.

A program of organ music preceded the ceremony with Mrs. Herbert Vaughan, cousin of the bride, as vocalist, and Mrs. Harry Maltby, organist. Mrs. Vaughan sang "Always" and "At Dawning."

A reception for approximately 125 guests followed the ceremony at the home of the bride's parents.

The marriage of Miss Virginia Court, daughter of Mr. and Mrs. Orrin Court of 378 South Prospect street, and George K. Bowman, son of Mr. and Mrs. Joseph Bowman of 506 East Farming street, is being announced by the bride's parents.

Sunday at 2:30 p. m., the single ring ceremony was read by Dr. V. E. Busler, pastor of Epworth Methdoist church, in the parsonage on East Center street. The couple's attendants were Miss Jean Court, sister of the bride, and Alvin Bowman, brother of the bridegroom. Following the wedding, the couple left for an extended trip through the east.

Both are graduates of Harding High school, Mr. Bowman served in the Navy three years as a shipfitter second class, and his wife before her marriage was employed as a secretary to Dr. A. Rhu and Dr. H. S. Rhu in Marion.

Announcement is being made of the marriage of Miss Leona Spencer, daughter of Miss Leona Tyree B. Spence of 375 Cherry street, and Valjean L. Brady of 128 DeWolf court, son of Mrs. Carrie Arndt of Galion. The wedding was performed Oct. 28 in Newport, Ky. with Rev. Arthur T. Tipton of the Christian church officiating, and the couple repeated the marriage vows at 11:30 a. m.

Miss Josephine Richardson of Portsmouth, O., cousin of the bride, was her only attendant, and serving as best man for the bridegroom was a cousin, Dale Morehart of Marion.

For her wedding Miss Spence chose a white and navy blue suit with which she combined navy accessories. Her flowers were a shoulder corsage of red roses. Miss Richardson wore a suit of gray with black accessories, and a corsage of yellow roses.

Both Mr. and Mrs. Brady were graduated from Harding High school. He is employed in the maintenance department of the Ohio Associated Telephone Co., and she is employed as a clerk for the company. Serving in the Army signal corps four and a half years, Mr. Brady spent 15 months in the China theater. After a short wedding trip, the Bradys plan to reside at the home of Mrs. Brady's parents here.

## Week's Activities for Marion Co. Red Cross Units

**Nov. 4 to 9**

**MONDAY**

1 p. m.—Circle No. 10 Epworth Methodist church, sewing at the production room.

**TUESDAY**

10:30 a. m.—St. Mary Sewing circle, sewing at the production room.

**WEDNESDAY**

1 p. m.—King's Daughters, In As Much circle, sewing at the production room.

**THURSDAY**

1 p. m.—Mothers' circle of Epworth M. E. church, sewing at the production room

**FRIDAY**

1 p. m.—King's Daughters, Silver Cross circle, sewing at the production room.

**SATURDAY**

10 a. m.—City-County council of Junior Red Cross meeting at the chapter office.

## Personal Mention

Mr. and Mrs. Donald Spires and daughter Joan of Akron are weekend guests of Mr. and Mrs. Alonzo Sabins of 235 North Grand avenue. Mr. Spires is a brother of Mrs. Sabins.

**GOING TO CONVENTION**

Miss June Holloway, daughter of Rev. and Mrs. J. B. Holloway of 364 South street, a student at Florida State college for Women at Tallahassee, will represent her school at a Florida Home Economics convention in Miami next week. She was a delegate from Florida at the national Home Economics convention in Cleveland last June and will appear on the program at the Florida state meeting to give "A College Girl's View of the National Convention." She plans to make the trip to Miami via plane

# Thumbnail Impressions Of Boyle's World Tou

By HAL BOYLE
Associated Press Writer

NEW YORK, Nov. 2—Hit-and-run impressions from a world tour through fifty countries:

Japan—Feudalism democratized by the atom.

Korea—A house divided, an unwilling landlord to two armed tenants.

Manchuria—Chaos below zero.

China—Menu for some time: "Solly, no rice.

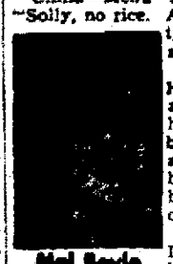

Hal Boyle

Allee same plenty political chop suey."

Hong Kong—Her name sounds as a gong and her hills are beauty; an emerald reached for by two hands—but the white one holds it.

Java — The Dutch in Dutch in their paradise regained.

Bali—The land of forgotten delight, crumbled altars and legs that know no silken prison. A nylon salesman's hell.

Siam—Ditto for shoe salesmen.

French Indo China—A hot place to earn enough money to go back to Paris. They take Hashish—I'll take Hoboken.

Singapore—Sloe-eyes and sloe-gin, romance and the Raffles hotel—they read well in Somerset Maugham. But you can get the same effect by making love to your secretary in a Turkish bath.

Australia—A ribbon with a limey memory around an empire of sand.

Manila—A little brown man trying on his first long pants. But will the pineapples explode?

Burma—The neighbor boy who is mad because his stepmother won't let him wear long pants, too, and set up his own popstand.

India—"Uncle Tom's Cabin" played with a British accent and no ice.

Arabia—The harem has less Arabian night entertainment since hubby went prospecting for more oilfields that are relighting Aladdin's lamp.

Palestine—The chosen people choose, the Arabs refuse.

Egypt—The Sphinx finds its voice and fires an old policeman at the gateway to the Middle East —Tommy Atkins.

Greece—The birthplace of democracy takes back a dubious sceptor to keep out a foreign sickle.

Yugoslavia—American charity without clarity.

Hungary—Graustark entertains a Communist guest.

Italy—No Caesar, no bread, no circuses—and more new ruins than the Romans left.

Czechoslovakia — A political bridge with only one pier—and Russian traffic cops. Here dwell the prettiest girls in the world, but they always take mother with them.

Switzerland — A twenty-one jewel working example of what the United Nations could be.

Germany—Ach! ach! ach! ach! Who wags the tail on a Dachshund with four heads?

Denmark—Things are looking up in Hamlet's home. The Melancholy Dane—he became melancholy from watching the Swedes make war profits while he fed occupying Nazis—is doing well again as Europe's butter-and-egg man.

Norway—The meat-short land of the midnight sun is weary of fish but still has fun.

Sweden—"We ain't mad at nobody. The customer is always right."

Belgium—Authority forgets a flying king; Europe's baby battlefield becomes its workshop again as prosperity returns.

Holland—Iron men on wooden shoes duplicate with muscle the miracle of Moses as they pu away the sea.

France—A faded beauty we ing rhinestones remembers diamonds she peddled on the bla market.

Monte Carlo—Old ladies pla ing roulette in a 14-karat, plus lined version of the corner po room.

England—Greatness in grime fighting people feeding on pro ises as they work to convert threadbare present into a futu of plenty.

Russia—"The world is too mu with us."

United States — "Getting a spending we lay waste our po ers."

The whole world—A great l apple with everybody looking the worm.

## Man Injured in Union County Traffic Crash

Special to The Star

MARYSVILLE, Nov. 2 — Two accidents within 12 hours at Milford Center, near here, resulted in an 81-year-old Plumwood man being taken to White Cross hospital, Columbus, with serious injuries and damage to two automobiles, a truck, and a building at the Ohio Grain Co. elevator.

W. J. Pratt of Plumwood was taken to the hospital with internal injuries as the result of a crash on route 4 when a car driven by Marion Murphy of Marion, collided with Pratt's machine, parked along the highway. Several hours later a tractor-trailer outfit driven by George Wright, Mogadore, ran into a grain elevator barn when the driver swerved the outfit to avoid a head-on crash with an auto which did not stop.


ROECKER'S
MARION
TODAY WE WELCOME—
A son born last night at City hospital to Mr. and Mrs. Arthur Bruckler of near Marion.
A daughter born to Mr. and Mrs. John W. Coulter of 372 Hane Ave. at City hospital early today.
A son born at City hospital early today to Mr. and Mrs. Howard Lawson of 890 E. Center St.
A daughter born early today at City hospital to Mr. and Mrs. Edgar Briggs of 191 St. Clair St.

ROECKER'S
QUALITY BAKERY

Jewelry that is essential to sartorial splendour is found at
LORDS Jewelers
114 S. MAIN STREET

Stein's Present . . .
Mrs. Carl Clime

Stein is known as the most distinguished photographer of bridal portraits.
The portrait above is Mrs. Carl Clime, former Marion resident, now residing on Route 4, Bucyrus, Ohio. She was married September 8, 1946.
WATCH FOR NEXT WEEK'S GUEST!
Stein's Studio
153 S. Main. Dial 2758.

Member ORDER OF GOLDEN RULE
Suit YOUR Convenience When Arranging the Payment Plan
The SCHAFFNER DENZER Co.
Funeral Directors

A TREAT ELITE—
That's Sunday Dinner at the F. & L. Restaurant
Tomorrow, come out, enjoy one of these fine meals. You'll meet all your friends and neighbors here.
T-Bone Steak — Roast Fresh Ham
Roast Turkey — Pork Chops
Roast Chicken
The F. & L. Restaurant
666 E. Center St. Opposite Charles St.

Pumpkin Pie with that OLD FASHIONED Flavor thrill
You'll agree there isn't the equal in town to Mabel's delicious creamy "stacked-high" Pumpkin Pie — It deserves an ah! It's a sensation!
Come up and have some.
SMITH'S Restaurant
203 N. Main.

NEED A TYPEWRITER?
We have in stock rebuilt typewriters—Noiseless and Standard. New Underwood Typewriters are available for 30 day delivery. Come in or call 4290 for a demonstration of the new Underwood Noiseless Typewriter.
A COMPLETE SERVICE DEPARTMENT
Adding Machine & Typewriter Exchange
126 Court Street. Ray C. Harper, Manager

Dollars You Save Decrease Inflation
Instead of competing for scarce commodities which you do not actually need, with your money, we suggest, as an alternative, that you invest them here, safely and profitably, with the possibility that later on they will purchase the same commodities at lower prices. This will further increase the value of your dollars and your purchasing power.
5 CENT AIR MAIL IS HERE!
GIVE To The Community Fund
Say OK . . . with one day's pay
HOME FEDERAL SAVINGS & LOAN ASSOCIATION
116 SOUTH MAIN ST. DIAL 5133

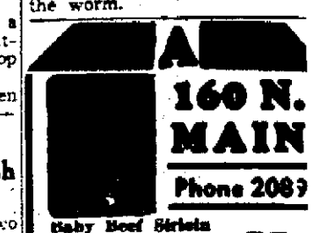
160 N. MAIN
Phone 2089
Baby Beef Sirloin Steak Lb. 55c
Beef Liver 39c
Round Bone Pork Steak Lb. 49c
Head Lettuce ea. 10c
Good Eating Apples 4 Lb. 23c
OPEN ALL DAY SUNDAY

Christmas Photos
Now Being Made by
HUGHES STUDIO
Phone 2625

HAVE YOU HEARD ABOUT CLASS VAPO-BATHS
If you are fighting Chronic Fatigue, Jitters, Headache, Colds, Poor Circulation, Sinus, Arthritis, or Any of the Other Common Discomforts.
ASK THE PERSON WHO HAS VISITED OUR ESTABLISHMENT
266 S. Prospect
RAY DEININGER Manager
— Don't Delay Call Today — 2744 For Appointment

Frequent Dry Cleaning
Best Fabric Preservative
DIAL 2961
Proper dry cleaning, rather than damaging clothing, actually increases its life with an additional dividend of better appearance.
PEERLESS Dry Cleaners
614-616 East Center St.

VOTERS!
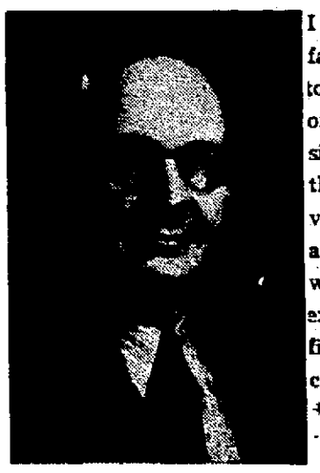
I have moved from the farm and am in position to give ample time to the office of county commissioner. My 20 years with the International Harvester Co. and Marion auto dealers, together with my active farming experience, are my qualifications for serving both city and county residents honestly and efficiently.
Your Vote for COUNTY COMMISSIONER Will Be Appreciated
LUTHER J. MITCHELL
Republican Ticket
Paid Advertisement


NEWSPAPERARCHIVE®
NEWSPAPERARCHIVE®

# FOR GOOD GOVERNMENT
# VOTE A STRAIGHT REPUBLICAN TICKET

**THOMAS J. HERBERT**
FOR GOVERNOR

**JOHN W. BRICKER**
FOR U. S. SENATOR

**PAUL M. HERBERT**
For Lieutenant Governor

**EDWARD J. HUMMEL**
For Secretary of State

**DON H. EBRIGHT**
For Treasurer of State

**HUGH S. JENKINS**
For Attorney General

**GEORGE H. BENDER**
For Congressman-at-Large

**CHARLES S. BELL**
For Judge of the Supreme Court

**KINGSLEY A. TAFT**
For U. S. Senator

**SEPARATE NON-PARTISAN JUDICIAL BALLOT**

For Judge of the Supreme Court
(Term Commencing January 1, 1947)
(Vote for not more than one)
X CLINTON DeWITT BOYD

For Judge of the Supreme Court
(Term Commencing January 2, 1947)
(Vote for not more than one)
X CHARLES S. BELL

For Judge of the Court of Appeals
X GEORGE S. MIDDLETON

For Judge of Common Pleas Court
X PAUL D. SMITH

**CLINTON D. BOYD**
For Judge of the Supreme Court

For Congress

DR. FREDERICK C. SMITH

For State Senator

D. A. LIGGETT

For Representative

KENNETH A. ROBINSON

For Common Pleas Judge

PAUL D. SMITH

For County Auditor

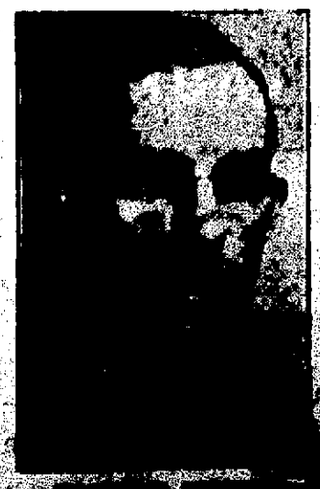

For Court of Appeals

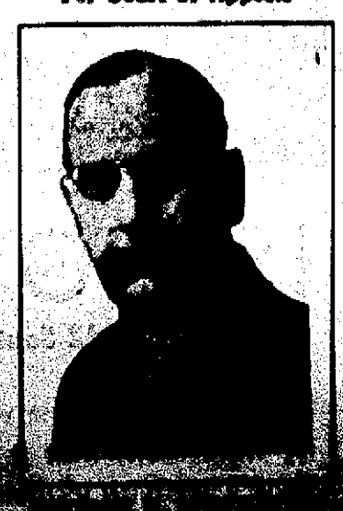

For Clerk of Courts

CALVIN F. OSBORN

(WRITE NAME IN BLANK SPACE UNDER CLERK OF COURTS, PUT X IN FRONT)

For County Commissioner

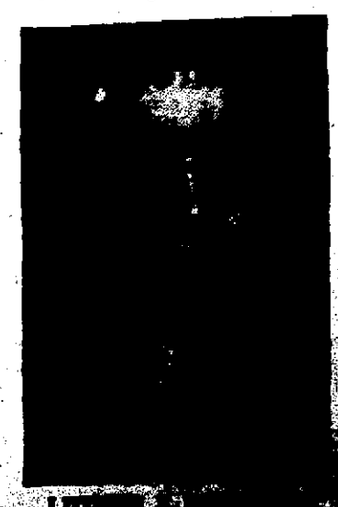

L[illegible]

These Are Your [illegible]

Qualified [illegible]

Paid Advertisement

NEWSPAPERARCHIVE®
NEWSPAPERARCHIVE®

# EDWIN P. KING HEADS MASONIC LODGE HERE

## Named Worshipful Master of F. and A. M. No. 70.

Edwin P. King, of 192 Barnhart street was elected worshipful master of Marion Lodge No. 70, F and A. M., at the annual communication Friday night.

Mr. King is an inspector employed by the Universal Cooler. He is an officer of Marion Chapter No. 82, R. A. M., and of Marion Council No. 22, R. and S. M. He also is a member of Marion Commandery No. 36, K. T. and of the Valley of Columbus, Ancient and Accepted Scottish Rite.

Elected to serve with Mr. King were the following: Harry C. Williams, senior warden; Fred R. White, junior warden; Russell C. Snare, treasurer; Harold W. Hall, secretary; Albert J. Firestone, senior deacon; Kenneth E. Fields, junior deacon; Elmer M. Compton, senior steward; Frank V. Fields, junior steward; Otto J. Ricker, tyler; Ralph G. Williamson, trustee for three years. Mr. King succeeds Mr. Williamson.

Reports of the year's activities were given by officers and during the evening a program was given consisting of accordion music by Marion Apple, and several selections by the Masonic chorus under the direction of William Busch, with William Lobenwein accompanying.

Mr. King announced that the officers would be installed at a stated communication of the lodge on Dec. 27 with a reception and dance following the installation.

Preceeding the meeting the past masters of the lodge held their annual dinner in the dining room of the temple. This meeting was in charge of J. Fred Dombaugh the president of the association.

Following the election a social hour was held under the direction of the lodge stewards. The next meeting of the lodge will be Friday Nov. 8 at which time the Fellowcraft degree will be conferred on a class of candidates.

## $1 Haircut, 75 Cent Shave Reach Marion

The $1 haircut has reached Marion and is in effect in several barbershops here, a survey revealed today. Shaves at some shops now are priced at 75 cents. These are the highest prices for tonsorial services ever charged here. The price, however, was reported not to be general and a member of the barber's union saidreunion shops had not adopted the $1 price.


1865

Wrap a Blanket Around Your Home

There's no need to worry about keeping warm this winter, for a blanket of insulation is a proven house-warmer. Storm sash and weatherstripping help, too! You don't need cash for home improvements of this kind. The Fahey Banking Company is making

Modernization Loans

that are particularly easy to handle.

Stop in today and talk over your plans.

AIR MAIL, THAT LETTER! NOW COSTS ONLY 5 CENTS AN OZ.

THE FAHEY BANKING Company

127 North Main Street


# BOWLING SCORES

Donough was high man in the Huber league at Palace Recreation alleys Thursday night with a 221 single. Edgington bowled consistently for high series of 527. Lantz's 210 was high woman's single. Engeroff bowled 166, 165, 159 for a 490 series. Among the men Thompson had a 201 and Baldauf a 213. High women's scores were Gibson 157, Leser 158 and 162, Snyder 155 and 161 and Burkepile 172.

Kempton bowled a 237 single and 558 series for scoring honors in the Universal Cooler league. Hoehn has a 214 and Schnitker a 202.

Haas bowled one of the highest series of the year at Marion Recreation alleys Thursday night in the Craftsman league with 214, 212 and 221 games for a 647 total. Phillians had high single with 223. Shoemaker had a 221, Steinmetz 201, Cheney 205 and Cookston 203.

Individual and team three-game totals are as follows:

HUBER BOWLING LEAGUE

| | W. | L. | Pct. |
|---|---|---|---|
| Team No 7 | 20 | 7 | .741 |
| Team No 6 | 16 | 11 | .593 |
| Team No. 3 | 15 | 12 | .556 |
| Team No. 10 | 15 | 12 | .556 |
| Team No. 11 | 15 | 12 | .556 |
| Team No. 4 | 14 | 12 | .519 |
| Team No. 2 | 13 | 14 | .481 |
| Team No. 1 | 12 | 15 | .444 |
| Team No. 5 | 11 | 16 | .407 |
| Team No 8 | 11 | 16 | .407 |
| Team No. 12 | 10 | 17 | .370 |
| Team No. 9 | 10 | 17 | .370 |

Team No 2—Loper 408, Griffith 233, Engeroff 490 Baldauf 519, Lantz 522 total 2222.

Team No 6—Lyons 392 Wilson 431, Cooke 296, Shaffer 456 McConnell 504, Hdcp 45, total 2284.

Team No 11 — Orthmeyer 423 Hartley 239, Weiser 454, Gibson 453, Brunner 522, Hdcp 15, total 2222.

Team No 4—Schultz 426 Garverick 456, Lantz 432 Keefer 252 Gifford 479, total 2226.

Team No 10—Faret 424 Miley 424, Burkepile 464, Lyon 507, Edgington 527; total 2286.

Team No. 7—Donaugh 458 Anderson 448 Snyder 462, Somerlot 462 Tanner 435, Hdcp. 21; total 2306.

Team No 5—Strine 285, Arthur 440, Bigley 359 Bailey 520 Emery 462 Hdcp 6; total 2172.

Team No. 1—Wingett 461, Tower 302, Leser 427, Dietsch 464 Seiter 479; total 2133.

Team No 2—Bunnell 474, Bailey 396, Kime 327, Ruth 296, Rowland 452, Hdcp 60, total 2105.

Team No 8—Burkepile 352 Masters 404, Willmeth 327, Armbruster 409, Orthmeyer 491; total 1993.

Team No. 3—Poorman 452, B. Gibson 458, Thompson 325 R. Gibson 383, Acker 426; total 2079.

Team No 9—Sloat 423, Brown 374, Gibson 407 Bigley 286, Thompson 317, Hdcp 108; total 2128.

UNIVERSAL COOLER

| | W. | L. | Pct. |
|---|---|---|---|
| Team No 2 | 29 | 7 | .806 |
| Team No. 8 | 24 | 12 | .667 |
| Team No. 6 | 22 | 14 | .611 |
| Team No. 2 | 21 | 15 | .583 |
| Team No. 1 | 19 | 17 | .528 |
| Team No. 7 | 18 | 18 | .500 |
| Team No. 12 | 17 | 19 | .472 |
| Team No 9 | 16 | 20 | .444 |
| Team No. 10 | 15 | 21 | .417 |
| Team No. 11 | 14 | 22 | .388 |
| Team No 5 | 14 | 22 | .388 |
| Team No. 4 | 9 | 17 | .347 |

Team No 12—Wiant 456, Martin 429, Werbel 424, Roberts 392, Hyams 358, Hdcp 242; total 2302.

Team No 6—Kremer 348, Alexander 374, Metheny 278 Hanovich 547, Koonts 262, Hdcp 290; total 2319.

Team No 8—Lewis 488, Thompson 536 Price 426 Nelson 614, Ferriman 447, Hdcp 212; total 2305.

Team No. 1—Shearer 372, Stewart 488, Barton 361, Blind 360, Miller 562, Hdcp. 342; total 2415.

Team No 3—Lyttle 523, Darnell 441, Joyce 417, Maxwell 502, Beaton 470, Hdcp. 78; total 2531.

Team No. 6—Cuiland 481, Perry 374, Montgomery 347, Scott 429, Diehl 465, Hdcp. 345; total 2421.

Team No 3—Hoehn 526, Bryant 429, McIntyre 367, Lorne 486, Blind 360, Hdcp 378, total 2524.

Team No 9—Blinn 382, Thibaut 371, Herr 467 Cottrell 413, Schnitker 613, Hdcp. 414; total 2560.

Team No 10—Soule 505, Payette 447 Cochorl 260, Pemberton 422, Beam 366, Hdcp 333; total 2430.

Team No 1—Winterstellar 425, Long 486, Pinkava 485 Gray 482, Giles 541, Hdcp. 195; total 2536.

Team No 11—Papp 430, Thew 401, Tusker 437, Caruso 382, Miller 466, Hdcp 201; total 2468.

Team No. 4—Eyman 497, Cook 402, Burke 422 Klingel 350, Kempton 558, Hdcp 411, total 2640.

* * *

CRAFTSMAN LEAGUE

| | W. | L. | Pct. |
|---|---|---|---|
| Banko Restaurant | 14 | 10 | .583 |
| Smith Clothing | 14 | 10 | .583 |
| City Ice & Fuel | 17 | 11 | .542 |
| Daggett's Chocolate | 13 | 13 | .542 |
| Floyd Reiser | 13 | 11 | .542 |
| Midtown Chevrolet | 11 | 13 | .458 |
| Safety Cab | 10 | 14 | .417 |
| Marion Paint Co | 8 | 16 | .333 |

Smith Clothing — Stelnmetz 445, Schoenlaub 393 McFarland 450, Shaffstall 478, Johnson 576; total 2443.

Marion Paint Co.—Walbert 462, Cheney 499, Leffler 418, Campbell 526, Schnitzler 488, total 2393.

Midtown Chevrolet — Snyder 519, Fellmeth 449 LaMarche 444, Petrich 565, Buettin 529, total 2301.

Banko Restaurant—Sharrock 545 Cookston 546, Kayatin 524 Phillians 546, Thibaut 498, total 2654.

Safety Cab—Long 491, Haas 647 Disbennett 501, Rice 466, Putman 496, total 2600.

Daggett's Chocolates—Pfeifer 531, DeBolt 478, Ladley 503 Umbaugh 459, Snyder 432, total 2423.

City Ice & Fuel—Schuler 502 Shoemaker 565, Burdell 460, Alber 429 Mounts 504; total 2460.

Floyd Reiser Grocers—Redding 470, Owens 500, Thibaut 499, Taylor 537, Hinze 504, total 2500.

## CIO Says Taft-Bricker Policy Aids Communism

By The Associated Press

CLEVELAND, Nov. 2—Sen. Robert A. Taft (R-Ohio) and Republican senatorial candidate John W. Bricker are "pursuing a course, which if not arrested, will impress the Communist philosophy upon more American minds than any propaganda from abroad," national CIO-PAC Director Jack Kroll contends.

Speaking at a CIO rally last night, Kroll declared he had given serious thought to the matter before making the accusation.

"It is during depressions that we face real dangers," said Kroll. "The time when we have to fear Communism is when millions of our people stand in bread lines, when our factories are closed, when our manpower is idle, when families are dispossessed, broken up, disrupted, when our young men and women looking for jobs cannot find them and when men lose hope."

**Important Republican Meeting**

*At headquarters, Monday night, 8:00 p. m. Marion County Republican Executive Committee. —Ad.

## Pet Lamb in Need Of Home on Ticklish Spot

By The Associated Press

LOS ANGELES, Nov. 2—Louie—a frisky, 40-pound spring lamb—needs a home, but the society for the prevention of cruelty to animals wants to make sure there will be no monkey business.

Alex Tilly, superintendent of the SPCA shelter, says "Louie's a wonderful pet for Kids, and he'll keep your lawn mowed."

But:

"Whoever takes him must promise not to make lamb chops out of him."

## Church Groups Are Active in Caledonia

Special to The Star

CALEDONIA—The Loyal Women's class fo Caledonia church of Christ met Oct. 28 in the church basement for its first annual Halloween party, with Mrs. Riena Likins and Mrs. Nora Hummer as hostesses. Twenty members and six guests were present.


Laundromat

HALF HOUR LAUNDRY

IS NOW OPEN

142 South Prospect St.

In order that all the women of Marion and vicinity may learn that it is possible to do an entire week's washing in just a ½ hour . . .

We invite you to visit us

Monday, Tuesday or Wednesday

Each customer, man or woman, who registers during this period, will be given a ticket, good anytime, for the use of one Laundromat for one 9 pound washing.

We are open 8 A. M. Until 8 P. M.

Our Phone Number is 6111

Why not call us NOW and make an appointment which will entirely eliminate that tired feeling you always have after a hard day of washing at home?



MAY'S

$100 DOWN Reserves any gift

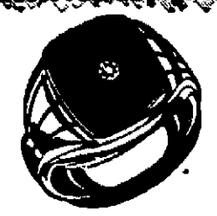

DIAMOND ONYX in rich gold mounting

$37.50 up

Masculine mounting set with jet black onyx and brilliant diamond.

Lay It Away

GOOD NEWS! AIR MAIL only 5 CENTS

MAY JEWELRY


# Housing Called U. S. Liability

## Educator Says Buildings Will Become Burden to Owners and Nation.

By The Associated Press

COLUMBUS, O., Nov. 2—Today's new housing is low in value and high in price and "will become a burden to society and a misfortune to the owner," a University of Illinois agricultural engineer declared today.

In a speech prepared for the 50th anniversary observance of the Ohio State university school of home economics, Prof. Deane G. Carter said:

"We blame the war situation for the critical nature of housing, but the fact is that the housing problem has been with us for 30 years and longer, although it has been more pressing since 1919 and severe since 1932.

"It is not only a veterans problem, for every American family must be decently housed.

"At the moment," he continued, "housing conditions include high costs, scarce materials, shoddy construction, omissions and substitutions.

"Divergent interests, powerful forces and dissimilar philosophies result in conflicts and controversy. The consumer of housing is scarcely to be heard and he is the one that suffers."

Housing has advanced too slowly and in some ways has declined in basic values, Carter asserted.

The average age of the Ohio farm house is 50 years, he said, adding "the house is the oldest building on the farm as a rule."

"Only one-half the houses are the right size to meet accepted requirements; the rest are too small to serve adequately, or too large for effective use and economy," the professor said.

As aids in solving the difficult housing problems of today, the speaker recommended building code revisions to allow new techniques, new materials, mass production and large-scale construction processes; education agencies for training craftsmen or professional housing workers, and an expansive program of housing research and widespread public education.

## *OPA Gets Request For Ceiling on Skeletons*

By The Associated Press

OMAHA, Neb., Nov. 2—Editors of the Omaha Technical High school newspaper wrote district OPA price attorney Donald Brodkey asking for OPA ceiling prices on a new skeleton, a used skeleton, and a "trade in" skeleton. The letter said the skeleton was needed by the school's biology class.

Brodkey replied that skeletons weren't under price ceilings but that "dissatisfied purchasers should go to the nearest chiropractor for an adjustment."

First, however, Brodkey checked with Principal Carl P. Hansen to confirm that the letter was a Halloween prank.

# LIPPMANN

(Continued from Page 6)

less the Russians will do that, an agreement about Trieste is worthless. But at the Dardanelles Mr. Byrnes has a good equivalent for the Red Army, and therefore the materials and the conditions of a genuine negotiation are present. A general settlement which includes Trieste with the Dardanelles will not, of course, be easy to get. But a settlement at Trieste alone, which can be relied upon at all, is impossible to get.

Were Mr. Byrnes willing to consider, and not merely to resent, the idea of a general settlement, he would find not only that his diplomatic power increased but he would find also that the moral position of the United States would be raised. For if we insisted on broadening the field of negotiation, then we could become the sponsors and advocates of the idea that there must be not an eastern European settlement, and then a German settlement, but a European settlement which embraces them all.

The idea of Europe, the idea that Europe is a civilization which non-European powers cannot treat as something to be divided up and used for their rivalry, is perhaps the most influential political idea that can be invoked to raise men's spirits on the continent. Would that we could say to the Europeans that we were in Europe to help them unite and not to divide them, that we were there to support them while they recovered their strength, and then to listen to them, and to mediate among them, not to impose upon them a settlement which reflects our conflict with the Soviet Union.

For then we might hope to win the confidence of the peoples of Europe, who must live with their settlements.


Immediate Delivery!

GOOD QUALITY CARD TABLES and CHAIRS

Your Choice of Samson Tables in Several Designs

$3.95

Sturdy, Compact Light Weight, Folding Chairs

$2.50

Excellent Gift Suggestions.

Lay Away Now — Deliver Later.

SCHAFFNER'S

RE-ELECT

Harry V. Mounts

County Auditor

VOTE TO CONTINUE EFFICIENT SERVICE IN THIS IMPORTANT OFFICE

Paid Advertisement



"NOTICE" "NOTICE"

"NOTICE"

SUNDAY NOV. 3rd 2:00 P. M.

STAR AUDITORIUM

143 N. State St. 2nd Floor

"LABOR RALLY"

Labor extends a hearty invitation to the Public including all Labor, Farmers, Civic, Religious, Fraternal Organizations and and every one who is interested in their well being to hear noted speakers from C. I. O., Railroad Brotherhoods, Real Estate and other groups on the subject of, "PREVAILING CONDITIONS and SUGGESTED MEANS of IMPROVING THEM."

COME ONE AND ALL

THE MEETING IS OPEN TO THE GENERAL PUBLIC

MARION INDUSTRIAL UNION COUNCIL


NEWSPAPERARCHIVE®
NEWSPAPERARCHIVE®

# A VOTE FOR
# GEORGE CONROY
DEMOCRATIC CANDIDATE
FOR
# COUNTY AUDITOR

WILL ASSURE MARION COUNTY OF AN AUDITOR WHO IS FULLY QUALIFIED BY EDUCATION AND TRAINING TO RENDER EFFICIENT AND COURTEOUS SERVICE TO ALL.

## YOUR CHANCE TO HELP A
# VETERAN
WHO SERVED IN THE ARMED FORCES OF THE U. S. [illegible]

Paid Advertisement

NEWSPAPERARCHIVE®
NEWSPAPERARCHIVE®

**NO BENEFITS.** The regional Veterans' Administration office has ruled that Topper (above), K-9 Corps veteran, of Watervliet, N. Y., cannot receive medical benefits available to GIs. The dog's owners, in applying for assistance, claimed over-exertion in service had weakened the German Shepherd's heart.

# U. S. DRIVES TO END 4 MAJOR STRIKES

By The Associated Press

WASHINGTON, Nov. 2—The labor department and maritime commission spearheaded a government drive today for a quick end to four of the nation's most bothersome strikes.

They are the month-old Pacific coast maritime and stevedore disputes, a two-month walkout of sugar workers in Hawaii and the six-month deadlock at the West Allis, Wis., tractor plant of the Allis-Chalmers Manufacturing Co.

These are the moves made by the two agencies:

1. The maritime commission authorized its west coast agents to place into effect on government Pacific ocean ships the terms of the recent east and Gulf coast maritime strike settlement.

2. The labor department assigned Nathan P. Feinsinger, University of Wisconsin law professor who doubles as an ace government mediator, to work on the Pacific maritime and dock workers dispute, as well as the Hawaiian sugar stoppage.

3. Labor Secretary Schwellenbach asked the Allis-Chalmers company and the striking CIO Auto Workers to send negotiators to a bargaining session here Monday.

### ASHLEY MAN INJURED

Carl Corwin of Ashley, O., suffered injuries to his right foot yesterday while at work at the Marion Engineer Depot. He is receiving treatment at City hospital.

Jimmie Jingle Says:
It's full of tasty nutriment
And proof of money that's well spent.
— Roecker's Bread
ROECKER'S
Quality Bakery
428 W. CENTER 159 S. MAIN


## MILES BYRD DIES AT HOME IN MT. GILEAD

**Passes Away Today After Several Years of Failing Health.**

Special to The Star

MT. GILEAD, Nov. 2—Miles Byrd, 79, died in his home here about 7:30 a. m. today. He had been in ill health several years.

Born Jan. 10, 1867, in Missouri, he was a son of John and Jane Hull Byrd, coming to Ohio at the age of three years. Years ago he operated a livery stable here. He had been retired for some time. Surviving are his widow, Mrs. Rose Rule Byrd, and seven children, Roma Byrd of Mansfield, Charles Byrd of Mt. Gilead, Glenn Byrd of Alexandria, Harold Byrd of Cardington, Robert W Byrd of Marion, Miss Caroline Byrd of Mt. Gilead and Miss Anne Byrd of Rocky River, O.

Funeral services will be conducted Monday at 3 p. m. in the Craven funeral home here and burial will be in Riverciff cemetery, Mt. Gilead.

## *Sally Rand Wins Temporary Permit To Continue 'Art'*

By The Associated Press

LOS ANGELES, Nov. 2—Sally Rand, having promised to be a bit more discreet about the location of her fans as she glides off the stage, won municipal approval today to continue her show at a downtown theater pending her trial Nov. 13 on a charge of giving an indecent performance.

She hired Jerry Giesler, one of the west's top criminal attorneys, to do court battle in defense of her art; then went back to her four-a-day featuring fans, bubbles and much whistling.

"I'm amazed," remarked the 42-year-old, strikingly attractive Sally, as she appeared for arraignment in municipal court. "This is the same act I've been putting on—or taking off—around here for 12 years. It's the same act that the judge in San Francisco last June said wasn't indecent. In fact, he found it very pure.

City Attorney Donald Redwine yielded to her plea that the show must go on, at least through its booked run next Monday. The lineup on Broadway last night indicated the management might even be willing to offer an extension.

Policewoman E. J. Munson, who followed Sally to her dressing room after the midnight finale yesterday, described the costume as "'flesh colored, about 1½ by 3½ inches" but added that Sally declined to surrender it for evidence.

Also arrested on similar charges of presenting "an indecent show tending to corrupt the morals of youth and others" was Howard R. Williams, manager of the theater. Both he and Miss Rand pleaded innocent, and were released on $500 bail.

### SPANISH ARMY MANEUVERS

By The Associated Press

HENDAYE, FRANCE, Nov. 2—The Spanish army was reported today to be conducting field maneuvers along the French frontier just south of this border village.


TUROFF'S
Turoff's
THE LANDMARK OF MARION FOR FAMOUS SUNDAY DINNERS
Turoff's
"Where Good Food and Good People Meet"



When It's Real Estate It's TEMPLE For
Quick Service to Buy or Sell
TEMPLE REALTY SERVICE
Robert McAllister—Joe Davis. Phone 5248. 306 W. Center St.



Modern Farm Equipment
Oliver-Cletrac Massey-Harris
Sales Repairs Service
MacMillan Ring Free Oil and Greases
Marion Implement and Supply
321 N. Main. Phone 2765



VOTERS
Don't you think we should have one Democrat on the Board of County Commissioners?
IF YOU DO
VOTE FOR PAUL H. NAHER
Paid Advertisement


## GEORGE R. NASH, 60, DIES OF PNEUMONIA

**Brief Illness Fatal to Malleable Casting Employe.**

George Ray Nash, 60, died of pneumonia in his home at 417 Fies avenue at 7 a. m. today. He had been ill since Thursday.

Born Dec. 19, 1885, in Union county, he was a son of George and Adaline Elliott Nash. In June, 38 years ago, he married Alberta Daugherty, who survives. A coremaker at the American Malleable Casting Co., he worked until he became ill. He was a member of Wesley Methodist church and of the I.O.O.F. lodge.

Surviving with his widow are the following children: Mrs. Mildred Thompson of 417 Fies avenue, George Nash of 601 Wood street, Mrs. Edith Coon of Holmes place, Mrs. Esther Doolittle of near Cardington, Mrs. Mary Ferguson of Sawyer road, Mrs. Ruth Pevsner of 392 Leader street and Judith Nash at home.

The body is to be taken from the M. H. Gunder and Sons funeral home on West Center street to the Nash home, where friends may call after Sunday noon until noon Monday when the body will be taken to Wesley church. Funeral services will be at the church Monday at 2 p. m., with Rev. H. M. McAdow, pastor, officiating. Burial will be in Marion cemetery. Odd Fellow rites will be conducted.

## OPA Digs In for Fight To Retain Rent Curbs

By The Associated Press

WASHINGTON, Nov. 2—A determined fight to maintain rent controls was signalled by OPA today with disclosure that the agency is expanding its rental staff.

Even while knocking off other price lids by the dozens, OPA has recruited 200 new rent employees and expects to hire 400 this month, an official said.

The field and national force already working exclusively on rental ceilings numbered 6,114 today. Many other OPA workers spent part of their time on enforcement, accounting and administration.

President Truman gave White House backing to the continuation of rental controls indefinitely when he started the recent decontrol wave in other fields by freeing meats and livestock.

## CLERGY

(Continued from Page 1)

war veteran, who was killed 12 days ago in a gambling house by a bullet intended for another person.

The other killings were those of Homer Savage, 19-year-old Navy veteran, whose wife, Phyllis, 17, is being held, and Mrs. Fred Stine, 50-year-old mother, killed by a blow on the head.

Russell said gambling, corruption, illicit liquor selling and prostitution were common knowledge and added:

"Talk is easy, but we plan to definitely do something."

Rev. Norman Nygaard, one of four war veterans among the 11 ministers, also reaffirmed their stand.

## Lima Hospital Break Leader Recaptured

By The Associated Press

LIMA, O., Nov. 2—The leader of three inmates who overpowered a guard and escaped from Lima State Hospital for the criminal insane was captured by state highway patrolmen in Troy, O., last night an hour after he attempted to hold up a Springfield filling station attendant.

Truman Rogers, 32, of Mahoning county, who Supt. R. F. Bushong of the hospital said led the break Monday night and was a "dangerous man," was trailed by patrolmen and taken from a stolen car in downtown Troy. The other two, Jeffrey Thrasher, 30, and Harry Zabrusky, 31, both of Cleveland, were picked up in Toledo Thursday.

### SURPLUS SALE SET

By The Associated Press

CINCINNATI, Nov. 2—The war assets administration's regional office announced today a fixed price warehouse sale of $1,000,000 in surplue machinery and industrial machinery would be conducted this month at the WAA's Columbus, O., warehouse.

### FUGITIVES RETURNED

By The Associated Press

FORT WAYNE, Ind., Nov. 2—Two 18-year-old Negroes charged with kidnaping a 70-year-old couple from Convoy, O., were ordered brought here from Chicago by Federal Judge William J. Campbell of that city yesterday. The two, Henry Black and Albert Webster, are charged with forcing Mr. and Mrs. A. M. Sherrick to drive them to Fort Wayne after their automobile crashed into the Sherrick car at Van Wert, O.


Store Hours
MONDAY, TUESDAY AND THURSDAY
9 A. M. to 6 P. M.
CLOSED ALL DAY WEDNESDAY
SATURDAY AND SUNDAY
9 A. M. to 10 P. M.
Bowes
Phone 4197
Delivery on Thursday Only


# *State Political Guns Zero In On Northwestern Ohio Target*

By The Associated Press

TOLEDO, O., Nov. 2—Republican and Democratic political guns focused on this northwestern Ohio voting objective last night as gubernatorial and senatorial candidates headed down the final stretch toward Tuesday's election.

John W. Bricker, Republican candidate for senator, promised that "open diplomacy at home and abroad" would be "reestablished" and the "state department will be revitalized" under Republican control.

He listed "ten good reasons" why he thought thousands of Democrats would vote Republican Tuesday.

These, he declared, were because the Republican party stands for "freedom as against regimentation," "constitutional government as against executive rule," "Americanism, not Communism in government."

**Lists Other Reasons**

Because, he continued" it promises to "reestablish responsible government and dismantle the gigantic bureaucracy erected by the New Deal, get rid of confusion and dissension that we see on every hand in Washington, balance the budget and end further deficit spending, reduce taxes, establish a sound labor policy and sound social service and public welfare programs and "use every means at its command to establish peace throughout the world."

Sen. James W. Huffman, Bricker's Democratic opponent, asserted that "the Republican party seized upon every irritation caused by the war for political capital and charge the Democrats with the blame for everything."

"The Republican party has offered no program to take the place of that which they seek to destroy," Huffman contended.

**Shortage Caused by War**

Bricker, he said, "blames the sugar shortage on the administration, despite the fact everyone well knows it to be a direct result of the war."

"The Philippines, one of our greatest sources of sugar, was lost to us during the war," Huffman explained, "and has not yet returned to full productivity."

Shortages that occur in return to normal peacetime conditions, Huffman said, "can't be eliminated overnight, and the subject should not be made a political football."

Gov. Frank J. Lausche spoke over a radio station, to a ward party rally and to the Lucas county Democratic women's organization," sharing the platform with Huffman.

"Maybe today you have to stand in line to buy food," the governor declared, "but back in those days (of Republican administration) you didn't have the money to buy it."

**Recalls 1932 Disaster**

The G.O.P. slogan "Had Enough?" should be applied by next week's voters to 1932 when the Republicans were in power, Lausche asserted, and they will "remember that then they didn't have enough and were losing homes and furniture."

Asserting that the Republicans are spending "a million dollars in Ohio to win, Tuesday's election," Lausche said he renounced "plenty of money" for campaign contributions from persons doing business with the state.

"My primary responsibility was to the people and not to the voluble pressure groups that appeared in Columbus attempting to coerce the execution of their views, regardless of merit," the governor said. "I have rejected demands of groups which are now hostile to me."

Thomas J. Herbert, Republican candidate for governor, told Toledoans he would carry Cuyahoga county (Cleveland) by 112,000 votes. Lausche won by 192,000 there two years ago.

Herbert aimed an oratorical shaft at Lausche's highway department which he said awarded only $12,000,000 in contracts out of $40,000,000 available and compared with $60,000,000 awarded in Pennsylvania.

### RUSS, CHINESE CONFER

By The Associated Press

NANKING, Nov. 2 — Chinese and Russian authorities today were reported negotiating for China to take over administration of Dairen, Russian occupied open port city toward which government troops are driving against Chinese Communists. The Nanking newspaper, Hsin Min Pao, reported in a Mukden dispatch that representatives of the two governments are conferring in Dairen.

### DIES PLAYING NUERNBERG

By The Associated Press

HAMBURG, GERMANY, Nov. 2—The News Guardian, a British army newspaper, said today that a German child was hanged accidentally while a group of children was playing "Nuernberg trials" in Kiel. The game ended in the pronouncement of the death sentence and hanging for the child, who was strung up to a lamppost by his playmates. The child's mother arrived on the scene and cut him down, but his neck was broken, according to evidence produced at the inquest, the paper said.

## REYNOLDS

(Continued from Page 1)

employed with the H. Schaffner Co. prior to joining the sales staff of the Lennon Co. more than five years ago.

He was born May 15, 1898, at Jackson, O. He is survived by his widow, Mrs. Evelyn Reynolds, whom he met at Norfolk where she was serving as a yeomanette, a son, Paul Dewey Reynolds Jr., at home, a sister, Mrs. Lamar Jones of Wellston, O., and a brother, Gordon Reynolds of Jackson.

Funeral services will be held at 2 p. m. Tuesday at the L. A. Axe & Son funeral home on Mt. Vernon avenue. Rev. Howard L. Olewiler, pastor of the First Presbyterian church will officiate. Friends may call at the home after 7 p. m. Sunday.

## Two Autos Damaged in Brush Ridge Crash

Two automobiles were slightly damaged but no one was injured in a collision on route 23 near Brush Ridge north of the city Friday at 5:15 p. m., the Marion county sheriff's office reported today.

The automobiles were driven by Robert E. Wineland, 24, of Bloomdale, and Edward F. Gerhrig, 56, of Grosse Pointe, Mich. Wineland was traveling north and was turning into a service station at Brush Ridge when he collided with the Gerhrig's car going south, sheriff's deputies said. The left running board and left rear fender of Gerhrig's car and the left side of Wineland's car were damaged. Following the collision the Wineland car careened into a mail box at the residence of Leon Garwood, tearing it loose from its foundation, deputies said.

## Whalers To Aid Effort To Ease Fats Shortage

By The Associated Press

JOHANNESBURG, South Africa, Nov. 2 — A fleet of whaling ships, manned by 10,000 sailors, will leave South African ports soon for the Antarctic whaling waters, in an effort to relieve the world shortage of fats and oils.

At least 14 separate expeditions, including virtually every unit of the British and Norwegian whaling fleets, are standing by for the dash to the south.

### POLICEMAN FOILS HOLDUP

By The Associated Press

WHITESBURG, Ky., Nov. 2 — An attempt to rob the bank of Whitesburg was frustrated early today by a city policeman who shot at one of two holdup men who had slugged the night watchman, Cashier Herman Hale said that policeman Joe Blair happened by as the robbers were about to make their getaway in an automobile, and fired at one of bandits who dropped a sack containing $1,200 to $1,500 in his haste to escape.

### ESTONIANS TO STAY

By The Associated Press

WASHINGTON, Nov. 2—President Truman said in a statement released at the White House today that the 48 Estonian refugees who recently landed in Florida without immigration visas will be permitted to remain in this country.

### 24 DIE IN AIR CRASH

By The Associated Press

LIMOGES, FRANCE, Nov. 2—A casualty list released today disclosed that 24 persons, including 18 passengers and six crew members, died in yesterday's crash of a Paris-Casablanca airliner which struck a hillside in the mountainous region two miles from here.

## FIRST AIR EXPRESS FLIGHT REENACTED

By The Associated Press

DAYTON, O., Nov. 2—The first air express flight was reenacted yesterday when an army jet plane streaked over the original 65-mile route from here to Columbus in one-tenth of the time Phil Parmalee's Wright biplane required on Nov. 1, 1910.

Lt. Robert Hoover of Nashville, Tenn., a Wright field test pilot, roared over Port Columbus in his P-80 at 2:36 p. m., six minutes and 45 seconds after he left the Dayton runway.

Parmalee took 66 minutes for his first commercial air delivery. After his cargo, a bolt of silk valued at $1,000, was brought down safely in old driving park at Columbus.

Hoover carried a three-pound packet of silk for the same Columbus department store which received Parmalee's shipment, but after a 45-minute stopover flew back to Wright field.

The flight was a feature of National Air Mail week and part of a demonstration at Wright field for the new Institute of Aeronautical Sciences which is concluding a two-day conference today.

# ARABS SCHEDULE PROTEST STRIKES

By The Associated Press

JERUSALEM, Nov. 2—Arabs of the Middle East scheduled protest strikes today on the twenty-ninth anniversary of Britan's Balfour declaration favoring "establishment in Palestine of a national home for the Jewish people."

"Lord Balfour day" walkouts were planned for all day in Palestine, where Jewish and Arab demonstrations have heightened tension this week, and for one hour in Syria and Lebanon to the north, Iraq to the east and Egypt to the southwest.

Palestine's Jews have been called to strike from noon to 6 p. m. tomorrow and to hold mass meetings in protest against yesterday's British deportation of 1,279 Jewish refugees taken off the ship San Dumitrio at Haifa as they were trying to enter the country without permits.

# LABOR WINS ENGLISH MUNICIPAL ELECTIONS

By The Associated Press

LONDON, Nov. 2—Britain's Labor party scored a net gain of 159 seats in yesterday's municipal council elections in 360 cities and towns, final results showed today.

Building up its local control in many cities to a point where it almost matched the party's parliamentary strength, the Laborites gained 257 seats and lost 98.

Conservatives scored a net advance of four, gaining 136 seats and losing 132; Liberals gained 16 and lost 36, for a net loss of 20; Independents gained 61 and lost 199, for a net loss of 138; Communists gained one and lost six, for a net loss of five.

Final apportionment of the 2,319 council seats at stake was Labor 1,041, Conservatives 647, Independents 534, Liberals 96 and Communists one.

## Joseph H. Hull Dies At Home in Mt. Gilead

Special to The Star

MT. GILEAD, Nov. 2—Joseph Harrison Hull, 74, died in his home here at 8 last night following an illness of two years.

A native of Missouri, he was a son of McCloud Hull and Harriet Peoples Hull, who came to Morrow county when he was a year old. He was a dealer in scrap iron and antiques.

Surviving are his widow, Mrs. Joana Hull, the following children, Mrs. Lloyd Tennant of Mt. Gilead, Miss Helen Hull and Miss Ann Hull, both at home, Mrs. Walter Fricke of Mt. Gilead, Mrs. Robert Miller and Miss Aldene Hull, both of Columbus, Mrs. George Bradshaw of Delaware, Vaughan, Donald, William and Virgil Hull, all of Mt. Gilead, five sisters and a brother, Mrs. O. O. Russell and Mrs. Paul Hildebrand, both of Mt. Gilead, Mrs. Delphine Clark of Galion, Mrs. Gertrude Clark of California, and Mrs. Glenn Smith and Fred Hull of Galion.

The body was taken to the Craven funeral home.

## London Movie Premier Brings 3 Casualties

By The Associated Press

LONDON, Nov. 2 — At least three women suffered fractured legs and more than 100 persons were given first aid treatment last night as thousands of film fans jammed Leicester Square for the royally-sanctioned premier of a new British motion picture called "a Matter of Life and Death."

### HOTEL STRIKE SPREADS

By The Associated Press

PHILADELPHIA, Nov. 2 — A third Philadelphia hotel was hit by a strike of CIO employes today.


CHRISTMAS CARDS
20 Delux Cards 97c
20 Value Cards 59c
18 Assorted Cards 39c
GALLAHER'S
117 S. MAIN ST.

DEAR VOTERS:
I am sorry that it has been impossible for me to see all of you personally. But hope you will consider my past record and vote for me Nov. 5th.
If elected I will stand for an honest administration and fairness to all.
Your VOTE will be GREATLY APPRECIATED
PAUL H. NAHER
Democratic Candidate For County Commissioner
Paid Advertisement.



RETIREMENT
You are neither too young or too old!
We have a plan to fit your need.
ANNUITIES AND ANNUITIES WITH LIFE INSURANCE. ASK US.
The Midland Mutual Life Insurance Co.
196 South Main Street, Marion, Ohio
Chas. E. Sherer L. E. McGinnis L. E. Sherer


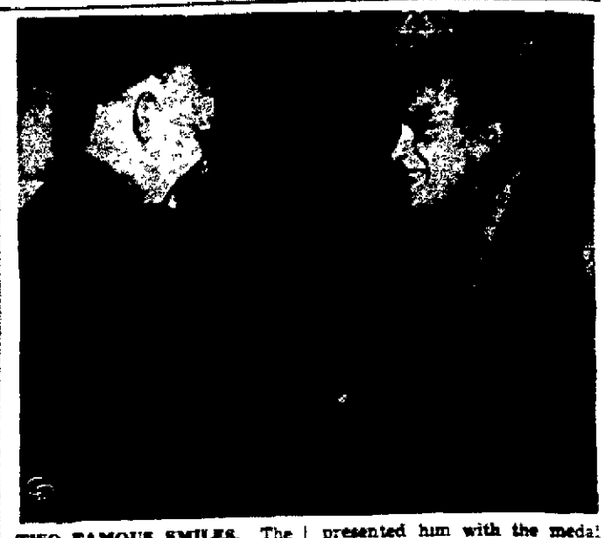

**TWO FAMOUS SMILES.** The dialogue is omitted, but Comedian Bob Hope must have had something to say as General of the Army Dwight D. Eisenhower presented him with the medal of merit for his war-time contributions to morale on the homefront and war fronts. Scene is in Eisenhower's office in Washington.

## A-BOMB

(Continued from Page 1)

that it was a "very interesting story."

Details of some of the research involved in producing the atom bomb have been released by the war department, but it has not given out any information as to definite dimensions or other structural details of the missile.

• • •

## *Atomic Joint Task Force Disbanded*

By The Associated Press

WASHINGTON, Nov. 2—Army-navy joint task force one, whose 42,000 men conducted the Bikini atom bomb tests, passed into limbo today.

Navy officials said scientific studies of the bomb's effect on war gear and living things will go on for months. But dissolution of the outfit which staged "Operation Crossroads" seemed to indicate that the United States plans no more experimental blasts with the new weapon in the foreseeable future.

### VENEZUALA FOILS PLOT

By The Associated Press

CARACAS, VENEZUALA, Nov. 2—Nine persons have been arrested for plotting the overthrow of the Venezuelan government, the ministry of the interior announced today.


RIDE The NEW SAFETY CABS
PHONE 6161—2121
Owned and Operated by H. L. (Monk) McCurdy



Open This Sunday
American Cafe
Dinner
Chef Guisenno
• Roast Sirloin of Beef
Mushroom Sauce
Potato Pancakes
• Half Fried Spring Chicken
Country Style with Corn Fritter
SNYDER HOTEL
Across from Marion Star



BERNARD R. SMITH
AUTO INSURANCE
All Forms Insurance

133 W. Center St. Phone 2723

A Friendly Offer
Do you know just what your insurance gives you? To ask us questions about your insurance costs you nothing. Such friendly service is simply our way of getting acquainted.
We believe in service before the policy is written as well as afterwards.
Telephone 5209, 2789 or come in. You are assured of friendly help and understanding.
F. HOWARD LAWSON

Completely Air-Conditioned
Merle H. Hughes
MORTUARY
Mt. Vernon Ave. at Baker St. Phone 2509



CENTER STREET MARKET
STORE HOURS
Monday Through Saturday 9 A. M. to 11 P. M.
Sunday 9 A. M. to 9 P. M.
GOOD SELECTION LUNCH MEATS
BREAD • CAKES • ROLLS • EGGS
MILK • POTATOES • ETC.
COFFEE • CIGARETTES • CIGARS
GRACE TOTARO, Prop.
459 West Center St. Phone 9214



AT OUR PLANT STORE
Birdseye Frozen Foods
Enjoy Fresh Fruits and Vegetables Out of Season
ICE CREAM
A Healthy Food
MILK
Homogenized or Regular
Marion's Oldest Dairy 34 Years of Service
Parish
Phone 5227
N. Prospect & W. Linden Sts.


NEWSPAPERARCHIVE®
NEWSPAPERARCHIVE®

## YOUR HEALTH

By HERMAN N. BUNDESEN, M.D.

### Treatment of Arthritis

Chronic arthritis or inflammation of the joints is a widespread, painful, and sometimes crippling disease. It is also something of a mystery, for, though its effects are well-known, its exact cause has never been determined.

As always, in such cases, treatment has been more or less on a trial-and-error basis, and doctors are continually on the lookout for new and better methods of relieving their patients, with the result that arthritis has been treated with everything from gold salts to cobra venom.

It is not surprising then, that during the last few years since vitamins have taken their place in the scientific limelight, they should have been tried for this disabling affliction.

In a recent survey of the subject Dr. Cornelius H. Traeger of New York, declares that only one vitamin has been of value in treating arthritic patients, but that one is very beneficial.

He says that vitamin A has no place in the treatment of arthritis. Patients have been given large doses of it without any appreciable effect on either the severity or the course of the disease.

Vitamin B-complex also has been tried and it was found that none of the patients was benefited insofar as his arthritic symptoms were concerned by the use of this preparation, of any of the vitamins which make it up, such as vitamin B-1, niacin, or riboflavin.

The same thing seems to be true where vitamin C is concerned. This does not mean however, that if a patient with arthritis is suffering from definite symptoms indicating a vitamin deficiency, the proper vitamin preparations should not be taken under the directions of the physician.

Dr. Traeger has found that large doses of vitamin D, called electrically - activated vaporized sterol, have proved most helpful in the treatment of arthritis. He has not only given the preparation by mouth, but also by injection into a muscle. With the latter form of treatment no reactions occurred, such as headache or stomach upsets. At present, he is using both forms of treatment together, and finds that this is safe and causes no upsetting reaction.

At a result of the treatment of over 500 patients with chronic arthritis, over a period of eight years, he has come to the conclusion that vitamin D in the form mentioned is beneficial. Should any slight upsets occur as a result of its use, these may be relieved by reducing the dose or discontinuing the treatment for a time.

Thus it would seem that, of all the vitamins, the only one which appears to have any definite effect on arthritis is Vitamin D, or electrically - activated vaporized sterol. The other vitamins can only be expected to help if the patient has definite evidences of vitamin deficiency.

## Women's Club Meets in Crestline Home

Special to The Star

CRESTLINE, Nov. 2—Mrs. Oscar Trachi, Mrs. E. Gorden Jenkins and Mrs. Walklett Blaising were guests with the Emanon club in the home of Mrs. Walter Blum Wednesday evening. Score awards in the card games went to Mrs. C. E. Harley, Mrs. Harold Harris, Mrs. Lloyd Moorehead and Mrs. Velma Koons.

* * *

Lloyd Weaver, gave a talk at the meeting of the Brotherhood class in Trinity Lutheran church Wednesday night. Rev. R. L. Van Scoy led devotions. Two movie films were shown by L. L. Hill.

* * *

Ladies night was observed by the Kiwanis club Wednesday evening with the wives of members as guests at a six o'clock dinner in the dining room of First Presbyterian church served by the Gleaners class of the church. Forty-five persons were present. Following the dinner games and contests were held with Rev. Louis Alderton, Harry White and Leonard Hill the committee in charge.

## Kenton Methodists To Hear Three Speakers

KENTON, Nov. 2—Three nationally known speakers will come to Kenton for the Fall Preaching Festival of the Methodist church. On Nov. 3, Dr. James Thomas of the Broad Street Methodist church in Columbus will speak on the topic, "Christian Maxims."

Perry Hayden, of Tecumseh, Mich., will spaek on Nov. 10, on the topic, "Dynamic Kernels Tithing Wheat." Dr. Frank Stutz, noted educator, author and lecturer of Dayton, O., will speak on the subject, "Latitude, Longitude and the Altitude for These Times."

Delicious Coffee

Always ready to serve

The supreme touch to be anticipated or sipped through your Midway meal—a pick-me-up at any hour.

5c

MIDWAY RESTAURANT

QUALITY and SERVICE

Opposite the Court House



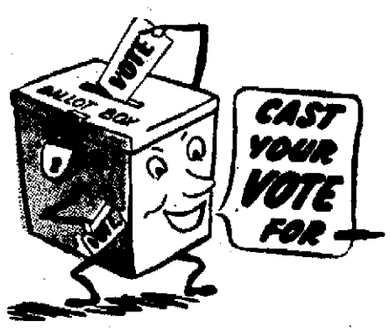


Marion County Bank

**Checking Account**

THEIR QUALIFICATIONS INCLUDE:

CONVENIENCE
SPEED - SAFETY
POSITIVE RECEIPTS
EXPENSE CONTROL

Marion County Bank Checking Accounts are not newcomers to the field. They've been well and favorably known for three generations. Their services are available to all — individuals, merchants, farmers and manufacturers. Do yourself a favor by electing to take advantage of this feature of our services.

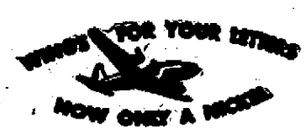


The

**Marion County Bank**

Member Federal Deposit Insurance Corporation



# Good Education TODAY

makes

better citizens

TOMORROW!

A school can be only as good as its teachers. With the ever increasing cost of living we must raise their pay or lose them. In replacing them it is likely that less capable and less efficient teachers would have to be accepted. That would be a bad investment for Marion and would be unfair to our present teachers and Marion youth.

This proposal is right, it's fair, it's just. Vote for it.

WE depend upon our teachers . . .

BUT, can they rely on US for an adequate living wage?

Marion is spending 20% LESS per child per year for salaries and supplies than the amount spent by the average Ohio city! Many cities pay up to 48% more than Marion in salaries! We can not maintain our high standard of teaching personnel unless we raise their present salaries!!!!

MARION CITY SCHOOL DISTRICT

An additional tax for the benefit of the Marion City School District for the purpose of Providing Adequate Funds for the Current Expenses of said school district for the years of 1946, 1947, 1948 and 1949 at a rate not to exceed two (2) mills for each dollar of valuation which amounts to Twenty Cents (20¢) for Each One Hundred Dollars ($100.00) of Valuation, for and during the years of 1946, 1947, 1948 and 1949.

| | |
|---|---|
| X | For The Tax Levy |
| | Against Tax Levy |

VOTE "FOR" THE SCHOOL LEVY

for the future of Marion and its children

The Marion [illegible]


NEWSPAPERARCHIVE®
NEWSPAPERARCHIVE®

# Around About Marion

## There's Something of Interest in Every Line.

**Surgery Patient**
Willis Millisor of LaRue was admitted to City hospital last night for surgery.

**Come and See Our**
★Chrysanthemums in bloom. Beautiful colors. Come pick your plant or get a nice bouquet at our show place. Also beautiful evergreens. We deliver and plant. McElhaney's, 150 Franconia Ave. Dial 5891.—Ad.

**Prospect Musical**
PROSPECT — The B Sharp music club piano pupils of Miss Adah Chapin were entertained at the home of Mrs. Archie Myers and daughter Marilyn on Saturday afternoon, Oct. 26. A program of solos and duets recently studied was presented by eleven pupils.

**In Loving Memory**
★Of our dear husband and father, McKinley Everly, who passed away in a railroad accident 25 years ago Nov. 2.

A precious one from us has gone,
A voice we loved is stilled,
A place is vacant in our home
Which never can be filled.
They say in each one's life we'll find
Both cloudy days and fair,
Some heartache, joy and sorrow
With which our Lord to share.
I know, dear friends, we've had so much
Of sadness and of tears,
But think of all the memories
We'll have for future years.

His wife, Mrs. Agnes Everly and Children.

**Minor Operation**
Mrs. Melvin McKnight of 206 South Grand avenue underwent a minor operation yesterday at City hospital.

**In Loving Memory**
★Of our husband, son and brother, Floyd A. Sutton, who passed away one year ago, Nov. 3, 1945.

This day brings sad memories
Of our loved one gone to rest,
And those who think of him each day
Are the ones who loved him best.
No one knows the silent heartaches,
Only those who lost can tell
Of the grief we bear in silence
For the one we loved so well.
Friends may think that we forget him
When they see us smile,
But little do they know the sorrow
That is hid behind a smile

Mrs. Elva Sutton,
George D. Sutton,
Mr. and Mrs. Earl Sutton.

**In City Hospital**
Harry Reece of 912 Kenton avenue was admitted to City hospital yesterday for medical care.

**Card of Thanks**
★We wish to extend our heartfelt thanks and appreciation for the acts of kindness, messages of sympathy and beautiful floral offerings received from our kind friends and neighbors during our recent bereavement in the loss of our dear father, Mr. Bert Jolliff. We especially thank Rev. Busler, Merle Hughes funeral home, all friends in Oakland Heights and the pallbearers.

Mrs. Thelma Sindlinger,
Mr. Kenneth Jolliff.

**Admitted To Hospital**
Mrs. John Diehl of 602 East George street was admitted to City hospital yesterday for medical care.

**In Loving Memory**
★Of Larry Ray Fisher who left us one year ago Sunday, Nov. 3.

No stain was on his little heart,
Sin had not entered there;
And innocence lived sweetly
On that sweet, white brow so fair.
He was too pure for this old world,
Too beautiful to stay,
So God's own holy angel came
And bore Larry Ray away.

Mr. and Mrs. William H. Fisher and Family.

**Kenton Student Honored**
KENTON—Patricia Cessna of Kenton a student at Denison university was honored when she was initiated into the honorary Franco-Calliopean literary society. She is the daughter of Mr. and Mrs. D. C. Cessna of Kenton

**Mutual Benefit Health And**
★Accident insurance. Complete coverage can be written on any type of work by dialing 4005. 270 W. Columbia. Earl Strickler, agent.—Ad.

**Upper F. F. A. Meeting**
UPPER SANDUSKY — Philip Shober of McCutchenville, secretary in the National F. F. A. chapter, talked at a recent meeting of the F. F. A. held in Upper Sandusky High school. Boys attended from all the Wyandot county chapters of the F. F. A.

**Election Returns**
★Republican Headquarters, Tuesday evening. Public welcomed and invited. Refreshments Marion Co. Republican Executive Committee.—Ad.

**Medical Patient**
Lloyd Irey of near Caledonia is receiving medical treatment at City hospital. He was admitted there yesterday.

**If We Expect**
★To retain our present high standard of teaching personnel, we've got to raise their salaries. Vote "FOR" the School Levy.—Ad

**Hospital Patient**
Mrs. Harry Schroats of 970 North Main street was admitted to City hospital yesterday for observation.

**Insulated Brick or Stone**
★Design siding. Prompt application by experienced, fully insured workmen. Three years to pay—Free estimates. Superior Roofing Co., 182 N. Main St. Dial 2979 - 6190 —Ad.

**Carey Team Dined**
CAREY—Mr. and Mrs. Arch Donelson entertained Saturday evening in their home on S. Patterson street, with a football supper. The guests were the Carey football team and Coaches Fenton Wolfe and Cloyce Wentling, Misses Rita Reinhart, Shirley Snobarger and Mrs. Charles Heck assisted Mrs. Donelson serving the dinner.

**Take Time To Check Advantages**
★Offered in memorials. See T. H. Konkle & Son, 213 N. Main. —Ad.

**Child in Hospital**
John Johnson, four-year-old son of Mr. and Mrs. Roy Johnson of Richwood, is to undergo an operation at City hospital. He was admitted there yesterday.

**We Voters Alone**
★Can determine whether our schools are good, bad or indifferent Vote "FOR" the School Levy —Ad.

**Upper Yearbook Staff**
UPPER SANDUSKY — Charles McClain was appointed editor-in-chief and Eugene Rife, business manager on the Upper Sandusky High school annual staff. Other members will be appointed at a later date. Robert McLean is the advisor.

**Welding Service**
★We aim to carry on hand at all times a complete line of rods and supplies, both gas and electric. Wright Transfer & Storage Co.—Ad.

**Card of Thanks**
★We wish to thank every one for their kindness and many donations that were given when our home was destroyed

Mr. and Mrs Charles Cockrell and Family

**Upper Youth Rally**
UPPER SANDUSKY—John W. Lamey of Alliance, Gideon state president, will be guest speaker Saturday evening at the Youth for Christ rally The meeting will be held in the Upper Sandusky High school auditorium at 8 p. m. The Missionaries of Asbury college will be present to present a program of Negro spirituals.

**Spirella Corsetiere, Dial 6112**
★Mrs. Budgett, 228 E Center. Come or call for appointments. —Ad.

**Regular Meeting**
★Of Democratic club at headquarters, Monday, Nov 4th, 8 p m All Democrats urged to be present —Ad.

**Dog Owner Fined**
F. T. Orsini of 582 Wood street was fined $10 and costs Friday in municipal court when he pleaded guilty to a charge of harboring an unlicensed dog He was brought into court by Marion County Dog Warden William Warner.

**Election Day Supper**
★Fried chicken with all the trimmings, 85c. Tuesday, Nov. 5, from 5 to 8 p. m. Caledonia Church of Christ —Ad.

**Reopen Schools**
MT. GILEAD—Cardington village schools, closed since Oct. 24 because of a water shortage, are scheduled for reopening Monday Low water pressure in the village water system forced the school to reopen their wells which had not been used since the village water system was installed in 1939.

**Effective Monday, Nov. 4th**
★We will pick up and deliver your garments. Just Dial 4274 for prompt and efficient service The Reliable Lry Cleaning Co —Ad.

**Crestline Service**
CRESTLINE — Harvest Home Sunday will be observed at 10 30 a. m. Sunday at Methodist church The second in a series of sermons by Rev. A. B. Miller will be given

**Memorial Spiritualist Church**
★Services at the Christman Bldg, State and Fairground, Sunday and Wednesday at 7 30 p m Dr. Jacque Savage, pastor. Public invited—Ad

**Prepares for Operation**
Donald Gorenflo of 475 East Mark street is in City hospital to undergo an operation. He was admitted last night.

**Education Doesn't Cost**
★It PAYS. Vote "FOR" the School Levy Nov. 5.—Ad.

**Fined at Galion**
GALION — A 76 - year - old Blooming Grove man was fined $100 and costs in Mayor William Amann's court Wednesday on a charge of indecent exposure. The defendant, Charles Kreps, was given a 90-day suspended workhouse sentence provided he remains on good behavior for two years.

**Important Republican Meeting**
★At headquarters, Monday night, 8:00 p. m. Marion County Republican Executive Committee. —Ad.

**Hardin Tax Gain**
KENTON—Sales tax collection for Hardin county to date in 1946 have shown a gain of $54,129 27 over a like period last year. A gain of $2,607.08 or 8? per cent over the week ending Oct. 20 last year was noted.

**Motorist Mutual**
★Truck and auto insurance at very reasonable rates. Prompt service. Dial 4005. 270 W. Columbia.—Ad.

**Tonsil Operation**
Clarence Harris, four-year-old son of Mr. and Mrs. Donald Harris of 398 Milburn avenue, underwent a tonsil operation today at Cityp hospital.

**Marion Mausoleum Association**
★Will hold their annual meeting in the court room at the court house, Wed., Nov. 6 at 7 30 p. m. Important business and election of officers.—Ad.

**School Festival**
MARYSVILLE — The annual Fall Festival of the New Dover schools will be held there Nov. 7 Supt G. F. Bittikofer said today.

**Yes, You Can Now Buy**
★A new 1946 Buick engine to fit your Buick '28 through '42 make. Budget plan. See Danner Buick Co —Ad.

**Endorse Kenton Levy**
KENTON—Both the Republican and Democrat parties in Hardin county today endorsed the agricultural tax levy of one mill that will be brought before the voters of the county at Tuesday's election. If approved, the levy will be used for improvements at the Hardin county fairground.

**Hear Former Patrolman**
★Rev. R. D. Brown, evangelistic services, Second Pilgrim church, Mark and Ballentine Sts., Oct. 21-Nov. 3—Ad

**Boy's Leg Broken**
Harlan McGinnis, 13, son of Mr. and Mrs Arthur McGinnis of 277 Clinton street, suffered a fractured right leg while playing last evening with a group of boys near his home He was admitted to City hospital

**Reduce with Ruth**
★The "Exercycle Way" Eight years of satisfactory results Special rate of $15 for 12 treatments, November only Dial 2559 for appointments —Ad.

**Richwood Soldier**
RICHWOOD — Pvt Paul E Brown, son of Mr. and Mrs Wayne Brown of Richwood, has landed in Japan and is stationed in Kobe, according to word received by his parents.

**Radio-Phonograph**
★Automatic record changer. Immediate delivery at $107 95 OPA price Easy terms at Moskins —Ad.

**Factory Employe Burned**
Lester W. Postle of 335 Pearl street suffered second and third degree burns on the lower part of his body yesterday while at work at the Pollak Steel Co. He was admitted to City hospital for treatment.

**Wool Sport Shirts**
★Plaids and checks Just the thing for the hunter. Tate's, 146 N. Main —Ad

**Bucyrus Poultry Purloined**
BUCYRUS—Charged with turkey and duck thefts from the Elger Pfleiderer farm northeast of Bucyrus, two youths, one a minor, are being held for questioning in juvenile court. John Sargent Jr., 21, one of the youths, was picked up in Shelby Wednesday night. The pair said they had given the fowls to their families for food.

**Voters of Montgomery Local**
★School district. Vote yes for the school levy. Give our students an auditorium and gymnasium comparable to other schools —Ad.

**At Crestline Hospital**
CRESTLINE — Admissions to Emergency hospital Thursday were Amos Wilson and Kenneth Almason, both of Crestline. Discharges were Frank E. Plummer, Lake Galion, and Mrs. Louise Bush of Mansfiled.

**Dr. R. T. Gray**
★Prospect, will be out of his office until Nov. 7. Office open as usual —Ar.

**Admitted To Hospital**
Miss Wanda Glassburn of New Bloomington was admitted to City hospital last night for medical treatment.

**Order Now—Personalized**
★Christmas cards, Beautiful selection. Gift Center, Palace Bldg. —Ad.

**Resigns Lodge Post**
GREEN CAMP — Charles E. Alexander, vice chancellor of Scioto lodge, Knights of Pythias, resigned at a meeting Thursday His successor will be named next Thursday night.

**Jump's Hat and Travel Shop**
★Newest millinery—Better luggage. 229 W. Center St.—Ad.

**Attend District Lodge Meeting**
GREEN CAMP — A group from Scioto lodge, Knights of Pythias, attended the eighth district meeting at Sycamore Thursday night. Grand Chancellor J. C. Standen of Lorain gave the principal address, and presented commissions as Deputy Grand Chancellor to G. E. Sneeringer of Sycamore lodge, and to the various county deputies, including Beaver Bricker of Scioto lodge, Marion county deputy. About 150 were in attendance.

**Two Auctioneers**
★For the price of one. Wilson & Williams, licensed and bonded. 135 Mill. Dial 2786.—Ad.

**Headquarters For**
★Complete finance and loan service. Marion Auto Finance Co. 206 E. Center. Dial 2216.—Ad.

**Crestline Hostess**
CRESTLINE — The Wesleyan Book club of First Methodist church and Miss Freda Miller met with Mrs. I. G. Foster for a Halloween party Wednesday night. Mrs. J. B. McCarter reviewed a group of mystery stories and their authors.

**Gift Shop**
★Placques, novelties, electrical appliances—Jimmie's—600 Bellefontaine. Open evening till 9 00. —Ad.

**Fire in Parsonage**
A fire in the parsonage of Fite Memorial Baptist church at 653 Davids street caused $25 damage this morning at 10:27, firemen reported. The parsonage is occupied by Rev. Robert O. Maugans. The fire was started by newspapers piled too close to a hot water heater in the basement, firemen said. Fire damage was caused to clothes hanging on a line and smoke damage to other parts of the house. The call was answered by Engine Companies 2 and 4.

**Regular Meeting**
★Republican Headquarters, Monday, Nov. 4th, 8 p. m. Every one try to be present —Ad.

**Wyandot Sportsmen Meet**
UPPER SANDUSKY — The Wyandot County Sportsmen's club met in joint session with the Wyandot County Conservation League Wednesday evening in the sportsman's hall above Wood's restaurant. A president and vice president of the Wyandot county conservation leagues were elected. The new president is Bud Menningen and vice president Wayne Weaver. Charles Bolton and Bud Menningen were elected to represent the club at the district fish meeting in Norwalk.

**For Cleaning Carpeted Homes**
★Make appointments now. All work guaranteed. Clean It. Dial 2047.—Ad.

**Crawford Church Rally**
BUCYRUS— Several hundred Crawford county young people are expected at St. John Evangelical-Reformed church Sunday for the Christian Endeavor fall rally. Afternoon and evening sessions and a fellowship supper are scheduled The Rev. Leo Keil of Canal Winchester will be the afternoon and evening speaker and the supper hour speaker will be Miss Bertha Scheidt, missionary from Honduras.

**Free Cancer Clinic**
★Open 9 00 every Thursday morning. Make appointment for examination by calling 2237.—Ad

**Bucyrus Basketeers Meet**
BUCYRUS—Bucyrus is looking toward the cage season with a citywide basketball backers, players and managers meeting scheduled for next Thursday night at the Y M C A Plans for a city loop will be given preliminary consideration at the meeting which was called by Alex Kish, supervisor of physical education at the Y M C. A.

**It's Our Obligation**
★To vote "FOR" the School Levy" and see that our friends do likewise.—Ad.

**Mrs. Pulford Rites**
Funeral services for Mrs. Alice Carey Pulford of 414 Delaware avenue were conducted yesterday afternoon in the Methodist church in Ashley by Rev. H. L. Borden, pastor. Burial was in the Ashley Union cemetery mausoleum. Mrs. Pulford died in her home Wednesday. Pallbearer included four grandsons, William Pulford Jr., Frank Pulford Jr, Harold Wolfe, Paul Eshman, Harold Wing and Dale Ziegler

**Join Our Night School**
★Classes convening Monday and Thursday of each week Dial 2767 or 9497. The Marion Business College —Ad.

**Rites for Child**
Funeral services for Theodore Lee Reid, son of Mr. and Mrs. Charles Reid of 141 Blaine avenue, were conducted yesterday afternoon in the Boyd and Uncapher funeral home on West Columbia street. Dr. V. E. Busler, pastor of Epworth Methodist church, officiated. Burial was in Marion cemetery. The child was killed when he was struck on West Center street by a truck Wednesday.

**Now Is the Time**
★To repair that driveway with crushed stone. Merchants Transfer & Storage. Dial 4282.—Ad.

**Starting Nov. 4**
★Curing and smoking meats. G. Schurmer, Green Camp, O. Phone 143-7911.—Ad.

**Big Island Cardinals**
A Halloween party was held by the Big Island Merry Stitchers and the Big Island Cardinals 4-H clubs Friday evening, Oct. 25, in the Big Island Community House, with approximately 50 attending. Games and contests were held with prizes going to Richard Shuck and Billy Axline Arthur Smith, county agricultural agent, showed pictures of the Marion County fair. Refreshments of doughnuts, applecider, cookies and pumpkin pie were served.

**To Undergo Operation**
Miss Roberta Wentz of Green Camp was admitted to City hospital for surgery.

**Willing Workers Meet**
Members of the Willing Workers class of Emmanuel Baptist Sunday school were joined by their husbands and Mr and Mrs. Floyd McAllister and Mrs. Nellie Prater for a Halloween masquerade party Thursday night at the home of Mr. and Mrs. Paul McAllister of East Church street. Mrs. Prafter was awarded the costume prize and contests were won by Mrs. Alice Pierce and Mrs. Dorothy Collins. A fish pond provided entertainment. Dr. C. E. Hershey conducted the devotions and prayers were by Dr. Hershey and Mrs. Pierce. Refreshments in keeping with the season were served.

**Lett's Beauty Parlor**
★Will be closed Monday for the funeral of Mrs Anna Byrd Gardner, mother of Mrs. Lett and Mrs. Moore —Ad

**Center Clinic**
★Dr. L. W. Kohlhorst, D Chiropractic — Electrotherapy X-ray. 508 E. Center St. D 3225.—Ad.

**If You Suffer From**
★Rheumatism and arthritis dr a card to Hi-Merit, 177 Ole Ave. We send you free pamphl —Ad.

Tourmalines are found on o west coast, in South Africa, t Urals, Brazil, Madagascar, a Siberia


TO THE VOTERS OF THE 8TH CONGRESSIONAL DISTRICT

As Candidate for re-election to the 80th Congress, I again rest my Candidacy in your hands.

I want to return to Congress solely to continue my fight against COMMUNISM—deficit spending, bureaucratic control, regimentation—and to do what I can to restore true government as a heritage for our children.

To this end I earnestly ask your support at the Polls next Tuesday, November 5th.

FOR REPRESENTATIVE TO CONGRESS

X | FREDERICK C. SMITH

Smith for Congress Committee
Harry L. Brookshire, Treasurer.

Paid Advertisement



An Open Letter To The Voters of Marion County Regarding The Office of County Auditor:

Are you aware of the fact that Harry V. Mounts has held the office of Marion County Auditor for twelve years?

He is now seeking his FOURTH TERM!

George Conroy, Democratic candidate for County Auditor, is by education, training and matured experience, well qualified in every respect to efficiently and honestly serve the people of Marion County as Auditor!

George Conroy is a veteran with four years and seven months service in the armed forces of the U. S.

Your Chance To Help A Veteran

VOTE FOR GEORGE CONROY

For County Auditor

Conroy's Veteran Committee
Tom C. Fetter, Chairman

Paid Advertisement



IMPORTANT NOTICE

TO VOTERS
Waldo School District

Voters of the Waldo School District are being asked to support a 3 mill levy at the coming election Tuesday, Nov. 5th.

Your Board of Education is having to finance the school against rising costs of every item from fuel to textbooks.

In addition, the shortage of qualified teachers, and rising living costs make it necessary to adjust salaries to retain a qualified group of teachers, and other workers on a par with other schools.

Rising values of real estate are not reflected on the tax duplicate. The value of our district has changed but very little the past several years.

VOTE FOR THE LEVY

It Is Only 3 Mills

IT IS NEEDED! IT WILL HELP!

A Group of Interested Tax Payers
By C. N. Briggs


NEWSPAPERARCHIVE®
NEWSPAPERARCHIVE®

JOHN GARFIELD and Geraldine Fitzgerald, above, head the cast of the thrilling new drama, "Nobody Lives Forever," which starts Tuesday at the Ohio theater for seven days.

# Popular Radio Pair in Movie

"Heavenly Days," starring Jim and Marian Jordan as Fibber McGee and Molly, and "Show Business," starring Eddie Cantor, George Murphy, Joan Davis, Nancy Kelly, Constance Moore and Don Douglas, will be shown Sunday and Monday at the Marion theater.

The former tells of the mischievous McGees, who travel to Washington bearing a message that floors congress, and unseats McGee. "Show Business," a romantic comedy-drama, is a story of the American theater and its people.

The double feature for Tuesday and Wednesday is "Lady in Distress," with Paul Lukas, Michael Redgrave and Sally Gray, and "A Night of Terror," starring Basil Rathbone with Ann Harding.

In the former, a young man, played by Michael Redgrave, is on his way to work one morning when he thinks he sees a man in a window attacking a young woman. He goes to the rescue only to find that they have been rehearsing a scene from an act. However, before he realizes it, he becomes involved with t hem in their cimplex lives.

Billed for Thursday through Saturday is "Tarzan's Desert Mystery," starring Johnny Weissmuller, and "Two-Fisted Stranger," with Charles Starrett as the Durango Kid, and Smiley Burnette.

In the latter, the Durango Kid takes over as the sheriff in West when a gang of outlaws, with a murderous scheme in mind, tries to swindle a town out of its savings.

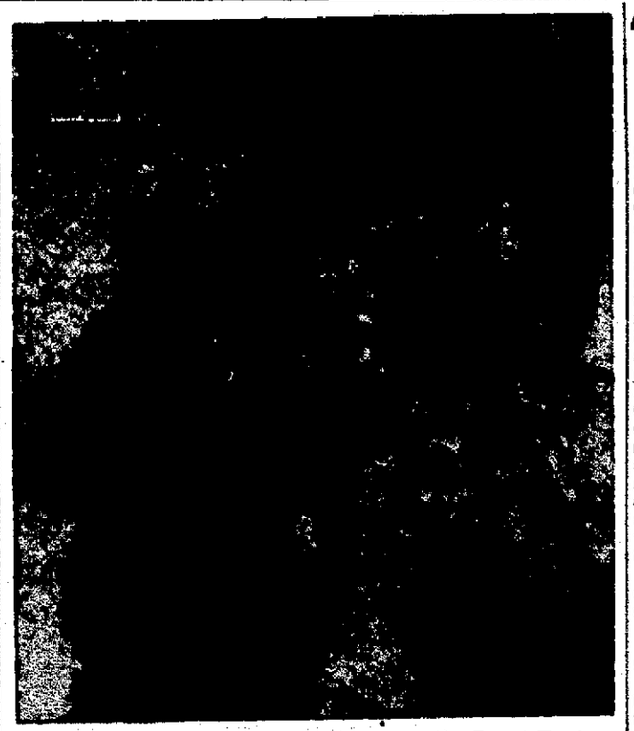

AVA GARDNER and Burt Lancaster portray dramatic underworld characters in "The Killers," a story by Ernest Hemingway. It will be shown Sunday through Tuesday at the Palace theater.

* * *

# Screen Story of "The Killers" Coming To Palace Theater

Adapted from Ernest Hemingway's classic, "The Killers" was written for the screen by Mark Hellinger and tells a story of suspense and action. Starred are Ava Gardner, Edmond O'Brien, and the screen newcomer Burt Lancaster. It will be shown Sunday through Tuesday at the Palace theater.

The central figure in the melodramatic story is an insurance man, played by Edmond O'Brien, whose attempt to settle a small claim leads him to the uncovering of a long-disbanded group of criminals. Burt Lancaster is cast in the role of Swede Lunn, an exboxer, who falls into criminal ways over a woman, and who welcomes his own murder by professional gunmen. Kitty Collins, played by Ava Gardner is the weak and scheming girl who proves fatal to Lancaster.

The insurance adjuster who has been called in to settle a routine claim becomes curious about the claim, and a sense of justice drives him deeper and deeper into the case, which his bosses consider of little importance. He sends out word through underworld contacts that he is interested in all possible information about the murdered Swede Lunn. One interview leads to another until he finally solves the murder.

The latest Paramount News will be shown with the feature picture.

Wednesday only on the stage of the theater will be the famous road show production, Clarence Day's "Life with Father." In the leading roles are Brandon Peters and Alice Thomson.

Thursday through Saturday, a double feature, "Black Angel" with Dan Duryea, June Vincent and Peter Lorre, and "Scandal in Paris" starring George Sanders and Signe Hasso will be shown.

The former, a murder mystery, tells of the hunt for the murderer of a blackmailing night club singer. Kirk Bennett is accused of the murder but his wife, played by June Vincent believes him innocent and enlists the aid of Marty Blair, played by Dan Duryea, to prove it. By subconsciously reliving the night of the murder, the man who committed the murder realizes that he himself killed the girl and instantly goes to save an innocent man from death.

## Twelve Marion Students Now Enrolled at O.W.U.

Twelve Marion students have enrolled for the fall semester at Ohio Weselyan university in Delaware, according to a report received from there. Enrollment this year is a record 2,100 students with more men than women on the campus for the first time in many years.

They are Martha Ann Swink of 614 Summit street, Virginia Thomas of 337 South Main street, Patricia Wiant of 413 South Grand avenue, Elizabeth Zuspan of 220 Lake street, Margaret Hale of 392 East Church street, Phyllis Horn of 206 Gurley avenue, Barbara Jean Jump of 743 South Prospect street, Gwendolyn Long of 277 Summit street, Joyce Ann Bohyer of 663 Cleveland avenue, Marilyn Cory of 840 South Prospect street, Marjorie Fralich of 242 West Columbia street, and Maxine Schotte of route 3.

**Important Republican Meeting**

★At headquarters, Monday night, 8:00 p. m. Marion County Republican Executive Committee. —Ad.

# "If I'm Lucky" On Ohio Bill

The new musical hit, "If I'm Lucky," starring Vivian Blaine, Perry Como, Harry James and Carmen Miranda, is now playing through Monday at the Ohio theater.

This is the story of a girl vocalist, a shy and modest crooner, and an ambitious guy with a trumpet who find themselves all mixed up in politics and love, and is set against the background of an exciting election campaign. It tells of a band led by Harry James with Vivian Blaine and Carmen Miranda as featured vocalists, and of its efforts to win a big-name reputation. When unsuccessful in getting a radio program, the band finds itself the attraction at a series of political rallies, and even more popular when Perry Como becomes attached to the group.

At this point complications develop with Como being forced to run for the governorship with a good chance of winning, and the arrival of an offer for the band to have a radio show of its own.

John Garfield and Geraldine Fitzgerald are co-starred in the thrilling drama of love and adventure, "Nobody Lives Forever," which will be shown for seven days starting Tuesday. In the supporting cast are Walter Brennan, Faye Emerson, George Coulouris and George Tobias.

Miss Fitzgerald is cast as a glamorous young widow with too much money to keep her out of harm. John Garfield plays a recently discharged GI who tries to crash his way into the big money.


Midnight Show Tonight

State

SUNDAY AND MON.

BIG DOUBLE SHOW!

ALSO WILD WEST ACTION!



KIRBY GRANT "BADMEN OF THE BORDER" PLUS CARTOON


# Veronica Lake And Sonny Tufts Film Coming To State

"Bring on the Girls" starring Veronica Lake and Sonny Tufts, and "Badmen of the Border" with Kirby Grant, Armita, and Fuzzy Knight will be shown Sunday and Monday at the State theater.

The double feature for Tuesday and Wednesday will be "Home in Indiana" with Walter Brennan, Lon McAllister and June Haver, and "House of Horrors" with Robert Lowery and Virginia Grey. A part of the former picture was filmed at the Marion county fairgrounds.

Billed for Thursday through Saturday are "Dakota" starring John Wayne and Vera Hruba Ralston, and "Thundertown" with Bob Steele and Syd Saylor.


DANCE

ROUND and SQUARE

SCHWINGER'S DANCE LAND

Saturday Night 9 to 12

Ray Collins and His Rhythm Ramblers

Children Welcome with Parents

Admission 60c Tax Incl.

DANCE


## NEXT WEEK IN THE THEATERS

**PALACE**

**Sunday - Tuesday** — "The Killers" starring Ava Gardner, Edmond O'Brien, and Burt Lancaster.

**Wednesday only**—The stage performance, "Life With Father," with Brandon Peters and Alice Thomson.

**Thursday-Saturday** — Double feature, "Black Angel" starring Dan Duryea, June Vincent and Peter Lorre, and "Scandal in Paris" with George Sanders and Signe Hasso.

**OHIO**

**Now playing through Monday**—"If I'm Lucky" starring Vivian Blaine, Perry Como, Harry James and Carmen Miranda.

**7 days starting Tuesday**—"Nobody Lives Forever" with John Garfield and Geraldine Fitzgerald.

**MARION**

**Sunday - Monday**—"Heavenly Days" and "Show Business."

**Tuesday-Wednesday**—"Lady in Distress" and "A Night of Terror."

**Thursday-Saturday**—"Tarzan's Desert Mystery" and "Two-Fisted Stranger."

**STATE**

**Sunday - Monday** — "Bring on the Girls" and "Badmen of the Border."

**Tuesday-Wednesday**—"Home in Indiana" and "House of Horrors."

**Thursday - Saturday**—"Dakota" and "Thundertown."

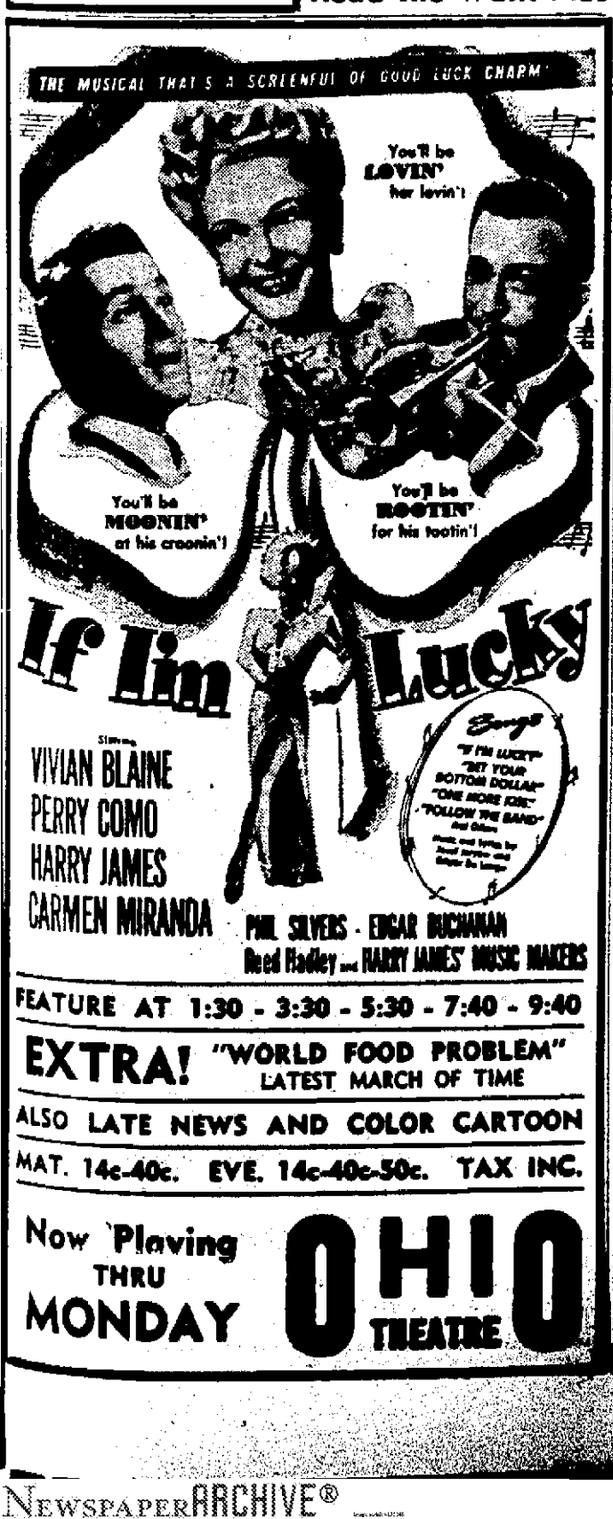
THE MUSICAL THAT'S A SCREENFUL OF GOOD LUCK CHARM!
You'll be LOVIN' her lovin'!
You'll be MOONIN' at his croonin'!
You'll be ROOTIN' for his tootin'!
If I'm Lucky
VIVIAN BLAINE
PERRY COMO
HARRY JAMES
CARMEN MIRANDA
PHIL SILVERS · EDGAR BUCHANAN
Reed Hadley and HARRY JAMES' MUSIC MAKERS
FEATURE AT 1:30 - 3:30 - 5:30 - 7:40 - 9:40
EXTRA! "WORLD FOOD PROBLEM" LATEST MARCH OF TIME
ALSO LATE NEWS AND COLOR CARTOON
MAT. 14c-40c. EVE. 14c-40c-50c. TAX INC.
Now Playing THRU MONDAY
OHIO THEATRE

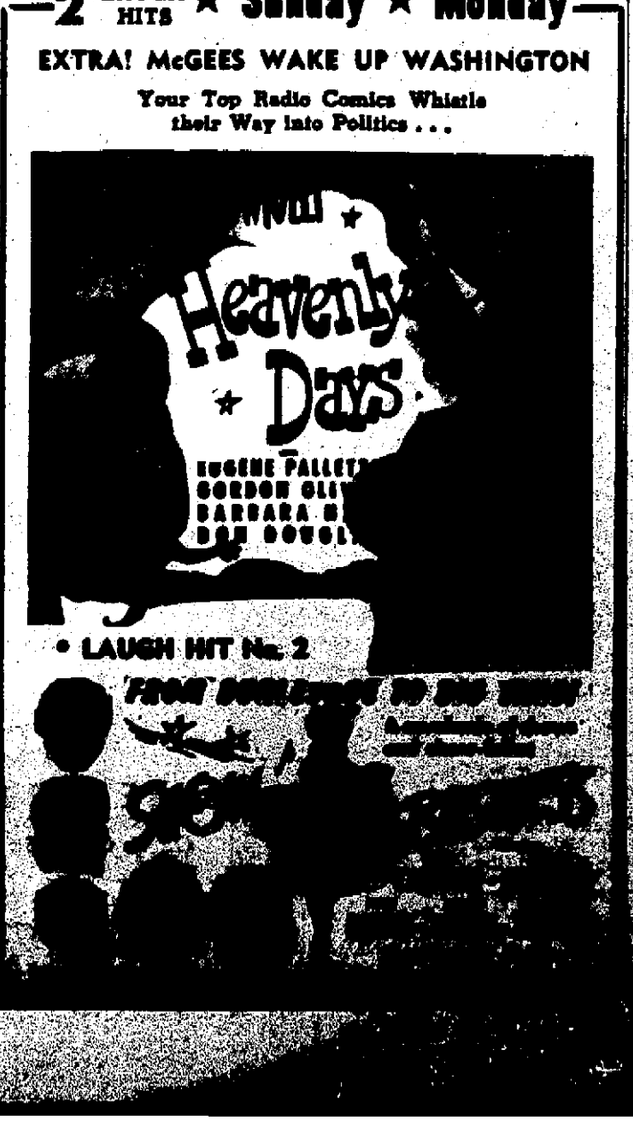


See Both Features After 10 P. M.
Kirby Grant "Rustlers Round-Up"
Charlie Chan "Dangerous Money"
LAST TIMES TODAY

Continuous Shows 12-12 **Marion** Adults - - 35c Children - - 11c

2 LAUGH HITS ★ Sunday ★ Monday

EXTRA! McGEES WAKE UP WASHINGTON

Your Top Radio Comics Whistle their Way into Politics . . .

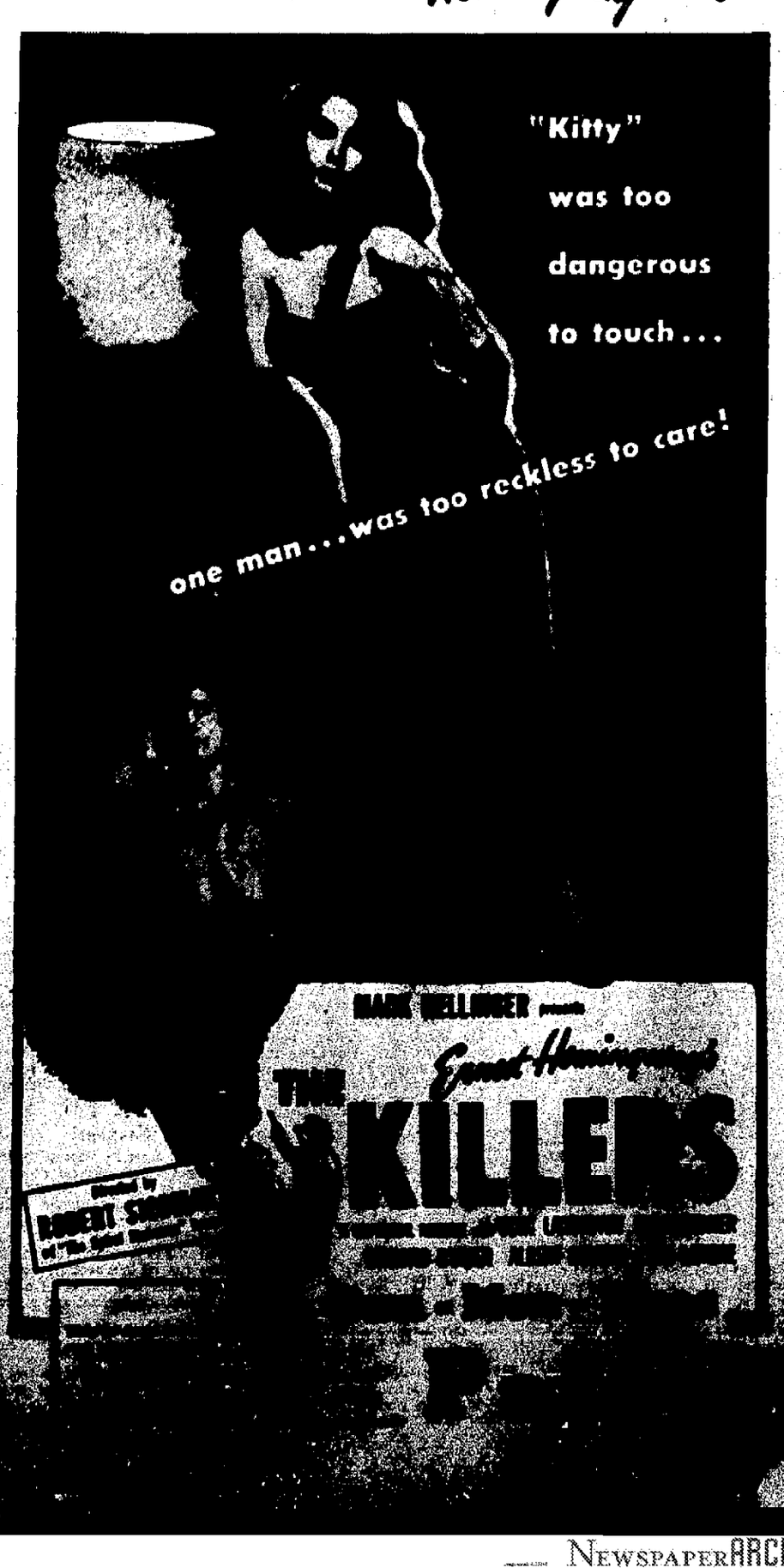
"Kitty" was too dangerous to touch . . .
one man . . . was too reckless to care!
MARK HELLINGER presents
Ernest Hemingway's
THE KILLERS

Round and Square

DANCING

Every Saturday

9:00 to 12:00 P. M.

at

ARMORY

Corner Church and Olney

Admission 60c—Tax Incl.

Music by Joe Koehler's Orchestra W. H. Woods, Caller *Charles Sharp, Violin*

Sponsored by

Co. M, 4th Inf. Ohio State Guard

Palace

Last Times Today

Complete late show at 9:45

MGM presents

"THREE Wise Fools"

Margaret O'BRIEN

LIONEL BARRYMORE · LEWIS STONE · EDW. ARNOLD

and THOMAS MITCHELL

plus

ONE EXCITING ADVENTURE

A REPUBLIC PICTURE

CONSTANCE MOORE WILLIAM MARSHALL

"The happiest, gayest, most solidly human, humorous and hopeful play in at least 10 years' time." Boston Post

CARROLL, KLING and JONES present Clarence Day's

Made into a play by HOWARD LINDSAY and RUSSEL CROUSE

Life With Father

"A perfect comedy. Sooner or later everyone will have to see it." —Brooks Atkinson, N. Y. Times

with BRANDON PETERS and ALICE THOMSON and AN OUTSTANDING NEW YORK CAST

One Stage Performance at 8:15 P. M.

Palace WED. Nov. 6

Hurry! Good Seats Still Available — but going fast!

Reserved Seats Now On Sale $2.40 - $1.80 - $1.20 Including Taxes


Read the Want Ads

...told the untamed *Hemingway* way!

NEWSPAPERARCHIVE®
NEWSPAPERARCHIVE®

# CABBIES SMASH COLUMBUS HILLTOP A. C.'s 13 TO 0

## Visitors Fail To Live Up To Pre-Kickoff Expectations

By GEORGE BOSST

Not weighing in at all close to their reported poundage, the Columbus Hilltop A. C.'s fought the Marion Safety Cab A. C.'s as best they could, although losing 13 to 0 at Harding stadium last night. A small gathering of about 1,000 was on hand.

Columbus also was handicapped by the fact that they seemingly were weak in the interpretation of how their own plays should have been run and that the Marion line kept them continuously rushed.

**Cabbie Statistics**

| | Marion | Hilltop |
|---|---|---|
| First downs | 3 | 5 |
| Firsts rushing | 2 | 1 |
| Firsts passing | 1 | 4 |
| Yards gained rushing | 77 | 50 |
| Yards lost rushing | 36 | 54 |
| Yards gained passing | 60 | 75 |
| Total net yardage | 101 | 71 |

The first half saw Marion pushing across two touchdowns and gaining a definite statistical advantage.

In the first half the Marion team piled up 63 yards rushing against a loss of 20 while the Hilltoppers were able to make only 18 yards while losing 22. In the second half the Cabbies got a net yardage of minus two while the Columbus club had 32 yards gained and 32 lost, making their total one large 0. In the air Marion made 60 yards to give them a total net yardage of 101 while Columbus gained 75 yards as a result of passes to give them a total net of 71 yards.

**Passing Attack Clicks**

Marion's passing attack was the more successful of the two, the Hilltoppers attempting 20 passes, completing only four while Marion completed three out of five.

The Cabbies received the kickoff, putting the ball in play on the Marion 24-yard line. After three plays they were forced to punt from their own 29, Columbus getting the ball on their 41. Left end Howard Richardson banged through the line to recover a fumble on the Columbus 32, setting up the first score.

Williams and Harvey got two each and right end Max Roseberry tried to make himself inconspicuous standing along the sidelines. Although the Columbus squad did not discover the sleeper until too late, the fans were holding their breath for fear they would be tipped off. Playing under center, Simmons threw the pass to the right flat, Roseberry received it in the vicinity of the 10 and sidestepped a secondary defender to score. Simmons kicked the point.

After both teams had possession of the ball Richardson once again recovered a fumble, this time on the Columbus 15.

**Slips Across Line**

On the next play Benson slipped across the goal line on the center play. However, the officials ruled the play was not executed properly, calling it back. Harvey passed from the spread formation to Roseberry on the 10 as the quarter ended.

Marion failed by inches to gain a first down and Columbus got the ball on their five. Able to make only two yards on three plays, Schlosser was rushed in getting off a punt the ball going only to the Columbus 17. For two plays it looked as if the Marion team might be going the wrong way and then Johnny Williams who was switched from fullback to right half for this contest went over right tackle, was seemingly nailed, but made 27 yards for the score. Harvey missed the attempt at conversion.

Columbus penetrated to the Marion 46 before losing nine, Dohlen punting to the Marion 14. Previous to this Columbus punts had been good for two and seven yards respectively. Marion lost to the ten and Ruhl punted to Russ Albin on the 50 for a 21 yard runback. Albin picked up one yard and threw a bad pass. Ruhl intercepted Schlosser's pass on the 15 getting to the 23. The halt ended with Marion in possession of the ball on their own 25.

To start the second half, Harvey kicked to Herb Baird on the Columbus 28 for a runback of 12 yards. After making four yards Schlosser tossed one 12 yards to the Marion 44.

Schlosser again found a receiver, this time Janes snared one for 13 yards on the Marion 31. H. Baird made two. Schlosser attempting to pass again was rushed so hard that the ball had hardly left his hands before being blocked. Martin Lewis intercepted Schlosser's next pass on the 25 and got to the 27.

**Ruhl Kicks**

Ruhl kicked from the 15 to McCreedy on the 50 for a five yard runback. Dohlen got one and Higgins knocked down Schlosser's pass. Schlosser passed to Rick King on the 20 and he gained to the ten before being dragged down. Higgins was hurt on the play and helped off the field.

After Albin had got nothing, Schlosser passed to Dick Jones, who was out of the end zone. Martin Lewis broke through the Columbus wall and threw Schlosser for a 13 yard loss Marion taking over on the Marion 24.

Janes recovered Belknap's fumble on the Marion 15. Marion held at that point and Ruhl quick kicked but Marion was penalized to the 10. The Cabbies tried a Statue of Liberty, fumbling, and Richardson recovered on the Marion five. Barnhart picked up three and the quarter ended.

R. Albin lost two, attempted to pass but Gilmore blocked it. Ruhl then sent a punt high above the lights and Russ Albin receiving on the Columbus 40 was almost knocked out when he partially caught the pigskin on his chin. Too groggy to stay on the field he left the ball game.

The last period produced more than enough thrills and unusual plays. Simmons intercepted a pass on the Columbus 42 and almost ran over an official in getting to the 23.

Belknap passed to Richardson on the 10. However, because of offensive interference, Columbus got the ball on their own 10.

Schlosser was converged upon in attempting to pass and for intentional grounding of the ball, Columbus was penalized to the one yard line. Breaking the rules of sane football Columbus threw three straight passes from their own end zone, two being knocked down and the other dropped.

Late in the period, Simmons reeled off 28 yards going to the Columbus 10. Simmons tried a quarterback sneak without interference and made nothing. After Belknap had picked up four making it fourth and six Harvey attempted a field goal from the right side. Columbus picked up 17 yards but a penalty and loss put them back on their 18 as the game ended.

Lineups:

| Marion 13 | | Columbus 0 |
|---|---|---|
| Richardson | LE | Jones |
| Samples | LT | Estell |
| Strobel | LG | Embelton |
| Benson | C | Kelly |
| Lewis (C) | RG | P. Reardon |
| Fate | RT | Rennie |
| Roseberry | RE | Janes |
| Simmons | QB | Barnhart |
| Belknap | LH | Dohlen |
| Williams | RH | Ewing |
| Harvey | FB | H. Baird |

| | | | | |
|---|---|---|---|---|
| Marion | 7 | 6 | 0 | 0—13 |
| Columbus | 0 | 0 | 0 | 0— 0 |

Scoring: Marion — touchdowns Roseberry, Williams; extra point, Substitutions: Marion — backs, Higgins, Cafagno, Melvin, Harper, Greenwood, Ruhl and Slatzer linemen, Stine, Smith, Obenour, Lust, Dull, Russell Gilmore, Freese, Richards, Foreman, Montgomery and Griffith Columbus — backs R. Albin, McCready, J. Baird and Schlosser; linemen, M. Albin, R. Jones, R. Reardon, Buker, Martin, Shea and King.

Officials: referee, Bush, Ohio State; umpire, Howinson, Ohio Northern, headlinesman, Minaid, Ohio Northern.

## CLEVELAND SEEKS 3RD WIN OVER BISON

By The Associated Press

CLEVELAND, Nov. 2—Cleveland Barons will seek their third straight victory over the Buffalo Bisons tonight in an American Hockey league clash.

The local skaters upset the Bisons, 5 to 3, two weeks ago and then handed them their first whitewashing of the season in Buffalo last Wednesday when they won a 2 to 0 decision.

Coach Fred (Bun) Cook told the team at its noon meeting yesterday that "If we can play the type of hockey we did last Wednesday night, we will be tough for anybody."

Defenseman Jim Drummond, recalled from Minneapolis Wednesday, will make his season debut with the Barons tonight, but Bobby Carse, who missed the last two matches because of a back injury will remain on the sidelines.

The two teams will travel to Buffalo for another game tomorrow night.

## Forest Wins Mythical Hardin Championship

Special to The Star

KENTON—Forest High school won the mythical Hardin county football championship yesterday afternoon by defeating Ada 38 to 0 at Forest. Both teams had played Kenton to a tie in earlier games.

Hart playing left halfback only when his team was on the offense, scampered across the goal line for four touchdowns. Snider and Qualls added one each.

Forest served notice early in the contest that they were ready to go by scoring in the first two minutes after a long march down the field. The longest run of the game was made by left end Windle when he intercepted an Ada pass on his own 20 and ran to the Ada 20 before being downed. Hart carried over on the next play. Snider, Forest quarterback, kept Ada in the hole all afternoon with fine generalship.

Lineup:

| Forest—38 | Pos. | Ada—0 |
|---|---|---|
| Windle | LE | Amey |
| Spencer | LT | Schlindler |
| R. Liles | LG | Kindle |
| Hochstettler | C | Brinkies |
| D. Rahrig | RG | Hubbell |
| R. Rahrig | RT | Kraglow |
| Boehm | RE | Allen |
| Snider | QB | Goblin |
| Qualls | LH | Van Atta |
| Phillips | RH | Keller |
| G. Liles | FB | Hover |

| Score by quarters | | | | |
|---|---|---|---|---|
| Forest | 13 | 13 | 0 | 12—38 |
| Ada | 0 | 0 | 0 | 0— 0 |

**Galion Hospital News**

GALION — A son was born Thursday morning at City hospital to Mr. and Mrs. Victor Reed of Galion. City hospital admission: Walter Miller of Galion.

## 2 BEST YARD-GAINING 11'S IN BIG 9 CLASH

### Northwestern, Ohio State Tilt Shapes as Real Grid Battle.

By The Associated Press

EVANSTON, Ill., Nov. 2—The Western conference's two best yard-gaining teams, undefeated Northwestern and once-beaten, once-tied Ohio State, meet today before a Homecoming crowd of 47,000.

The Buckeyes, emerging as a power after walloping Minnesota 20-0 a week ago, are expected to give the Wildcats their toughest test of the season thus far as both teams battle to retain championship contention.

Probable lineups:

| Northwestern | | Ohio State |
|---|---|---|
| Gorski | LE | Souders |
| Ivy | LT | Amling |
| Difrancesca | LG | Gaudio |
| Markisian | C | Adamic |
| Hirsch | RG | Dean |
| Sawle | RT | Csuri |
| Wiltgren | RE | Crane |
| Carls | QB | Spencer |
| Aschenbrenner | LH | James |
| Schwall | RH | Verdova |
| Everist | FB | Whisler |

Kickoff—2 p. m.

## GALION AND WILLARD BATTLE TO 19-ALL TIE

Special to The Star

GALION — Galion came from behind to tie Willard in a Northern Ohio league contest at Willard last night 19 to 19 in a see-saw battle that saw several long runs and blocked punts and passes.

Galion scored first when Ramsey carried over the goal following a long run of 48 yards by Tuscan. Willard came back a moment later to score on a 48 yard run by Roose who started the game at left end and was shifted to halfback when Heiser was injured early in the game. The extra point by McDowell on a drop kick gave Willard the lead.

Galion again took over the lead with a touchdown in the second period when Britt blocked a Willard pass and caught it in the air behind the line of scrimmage on the Willard 25 and ran it over for a touchdown.

Willard took over the lead in the third period with two tallies when Roose ran 76 yards for the first and again after Gail, substitute center, blocked a Galion punt on the Galion 12 yard line Roose circled end three plays later for the touchdown. Galion came back in the fourth period when L. Heskett took a 25 yard pass from Price. A plunge for the extra point by Ramsey tied the score.

Lineup.

| Galion—19 | Pos | Willard—19 |
|---|---|---|
| L. Haskett | LE | Roose |
| Riter | LT | Ashley |
| Britt | LG | Carpenter |
| J. Ventrone | C | Camiacioni |
| D. Haskell | RG | Orr |
| Veck | RT | Jones |
| Eichler | RE | Fries |
| C. Smith | QB | McDowell |
| Tuscan | LH | Alford |
| Price | RH | Heiser |
| Ramsey | FB | Klopfenatein |

| Score by quarters: | | | | |
|---|---|---|---|---|
| Galion | 6 | 6 | 0 | 7—19 |
| Willard | 7 | 0 | 12 | 0—19 |

Officials Coffey (Pittsburgh) referee, Keese (Dennison) umpire Young (Springfield) headlinesman

## Snatches of Sports

By HUGH FULLERTON JR.
Associated Press Sports Writer

NEW YORK, Nov. 2—Don't be surprised if Tommy Harmon turns up at fullback for the Los Angeles Rams some Sunday. The ex-sportscaster hasn't been doing too badly at halfback, but George Halas claims Tommy would be the third-best fullback in "T" formation football—ranking behind Bill Osmanski and Bronko Nagurski. And when Halas talks, National Football league coaches listen. Penn State and Washington State plan to inaugurate a football series in 1947, playing the first game at Hershey, Pa.

* * *

**Everything at (or for) Steak**

When the Chicago Bears reached New York to play the Giants last week, each player was handed $13.50 to pay for his weekend grub. John Schiechl, Rudy Mucha and Fred Davis dropped into a broadway restaurant for Saturday lunch because Davis knew the manager and were so well fed for $1.75 that they decided to return for dinner. This time the tab was $6.90 a piece, which must have left them pretty hungry by Sunday night.

* * *

**Sports Before Your Eyes**

Columbia's Lou Little maintains that the Cornell backfield, as a unit, is the fastest of any team his Lions face this season—and Columbia was on the same field with Army, you remember. It's a good way to start an argument. Another "contest" item: one North Atlantic league baseball club used 77 players at one time or another during the past season. Is that a record?

* * *

**Kid Stuff**

Football fans in Pennsylvania's Panther valley—and no doubt a number of college scouts—are high on a kid named Vic Mikovich of Nesquehoning high. A 155-pound speedster, Vic has scored eight touchdowns in six games (as of last week), carried 80 times for 873 yards. He also is a basketball hotshot and a good student.

* * *

**Cleaning the Cuff**

The first U. S.-Canada semi-pro baseball championship series was a financial bust, but Ray (Global) Dumont plans to continue it—since the Kansas State and National tourneys drew $140,000 at Wichita. Surprise: the official basketball guide is out this year before the first college game.

Idaho Southern U. is proposing a home-and-home "Spud Bowl" football series with the U. of Maine. That certainly should ap-peel to the fans.

**Election Returns**

★Republican Headquarters, Tuesday evening. Public welcomed and invited. Refreshments. Marion Co. Republican Executive Committee.—Ad.

OFFENSIVE STAR - - By Jack Sords

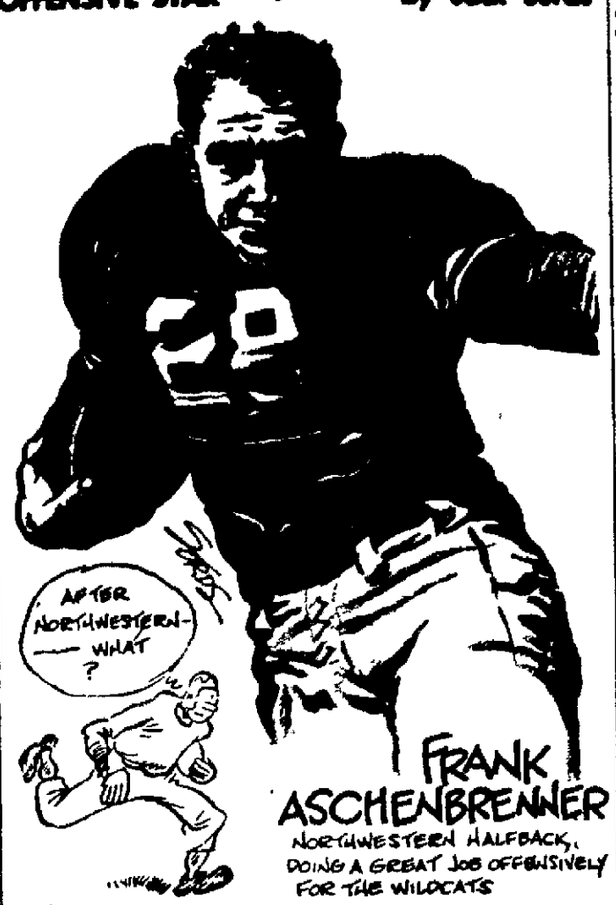
AFTER NORTHWESTERN— WHAT ?
FRANK ASCHENBRENNER
NORTHWESTERN HALFBACK, DOING A GREAT JOB OFFENSIVELY FOR THE WILDCATS
HE PLAYED ONE YEAR AT MARQUETTE BEFORE ENTERING THE NAVY AND WAS A STANDOUT PERFORMER FOR THE 1945 GREAT LAKES TEAM

## Lead In Both Pro Divisions At Stake In Games Sunday

By The Associated Press

NEW YORK, Nov. 2—The lead in both divisions of the National Football league will be at stake tomorrow when the New York Giants, Eastern pace-setters, invade Philadelphia and the Green Bay Packers move in against the Chicago Bears, front-runners in the Western half of the professional circuit.

If Philadelphia's Eagles whip the Giants, they can take over the Eastern lead, but only if the Washington Redskins fail to get past the Pittsburgh Steelers in Pittsburgh. A Washington victory and a New York defeat would return the Redskins to the top spot.

The Packers, beaten twice in five starts, could move into the Western lead by beating the Bears, whose record includes three wins, a loss and a tie. The Giants, with four victories and one defeat, own the best record in the league. Washington has won three, lost one and tied one, while Philadelphia has won three and lost two.

In other National league games tomorrow the Los Angeles Rams, fourth-place team in the west, visit Detroit, whose Lions are in the Western cellar, and the third-place Chicago Cardinals invade Boston, last-place team in the East, for the only game involving clubs of both divisions.

Neither leader is in danger in the All-America conference, which scatters its games through the weekend.

The Brooklyn Dodgers and Chicago Rockets, both operating under new coaches, were scheduled for a game in Chicago last night but it was postponed in mid-afternoon because of rain.

The San Francisco 49ers, who knocked the Cleveland Browns out of unbeaten class last Sunday to leave both professional leagues without a single undefeated team, entertain the Buffalo Bisons today.

The Bisons have been doing some upsetting of their own, stopping the Rockets last week and the 49ers two weeks ago.

The Browns, still well out in front in the Western division, will be at Los Angeles for a battle with the Dons tomorrow while the New York Yankees, firmly entrenched in the Eastern lead, entertain the Miami Seahawks.

**GALION PROS TO PLAY**

GALION, Nov. 2—Football fans of this vicinity will see the Galion Vet Cubs play the Chardon Merchants in a semi-pro game at Heise park, here, Sunday at 2:30 p. m. Proceeds of the game will go to the players, all of whom are veterans of World War II. The Chardon team is touted as one of the better teams in Ohio.

## FOOTBALL SCORES

By The Associated Press

Columbus University 19, Columbus Academy 6.
Vanlue 7, Mt. Blanchard 0.
Van Buren 20, Mt. Cory 0.
Liberty (Hancock county) 24, North Baltimore 12.
Forest 38, Ada 0.
Cincinnati Western Hills 27, Central Vocational 6.
Cleveland Central 7, Cleveland John Adams 7 (tie).
Cleveland East 13, Cleveland East Tech 6.
Cleveland West 14, Cleveland St Ignatius 0.
Mayfield 25, Orange 0.
Euclid Shore 20, Garfield Heights 6.
Euclid Central 26, Bedford 6.
Logan 20, Middleport 7.
Cincinnati Walnut Hills 8, Hughes 0.
Oxford McGuffey 32, Ohio Military Institute 0.
Portsmouth 33, Middletown 14.
Port Clinton 17, Ashland 7.
Akron Central 15, Akron North 6.
Newark 28, Marietta 14.
Columbus Aquinas 32, Columbus South 0.
Grandview 19, Columbus St Charles 7.
Columbus Rosary 25, West Jefferson 0.
Upper Arlington 25, Washington Court House 6.
Zanesville 20, Cambridge 7.
OSSO Home 25, Wilmington 12.
Dayton Kiser 19, Dayton Wilbur Wright 6.
Northridge 18, Franklin 12.
Galion 19, Willard 19 (tie).
Norwalk 21, Crestline 6.
Bucyrus 21, Bellevue 0.
Upper Sandusky 0, Shelby 0 (tie).
Carey 13, Kenton 6.
Steubenville Catholic Central 32, Wheeling W. Va. Central 7.
Cincinnati Purcell 20, Cincinnati Withrow 7.
Cincinnati Woodward 14, Norwood 12.
Cincinnati Roger Bacon 41, Ludlow (Ky.) 6.
Arlington 18, McComb 0.
Defiance 19, Findlay 6.
Toledo Waite 32, Mansfield 7.
Toledo Libbey 19, Hamilton 12.
Massillon 33, Dayton Chaminade 12.
Lima Central 54, Dayton Oakwood 6.
Fostoria 13, Bowling Green 0.
Niles 26, Wellsville 0.
Willoughby 27, Conneaut 7.
Wellington 25, Medina 19.
Elyria 18, Fremont 7.
Youngstown Woodrow Wilson 34, Youngstown Ursuline 7.
Youngstown East 18, Campbell Memorial 0.
Canton McKinley 34, Alliance 0.

**FUTURE HARDING OPPONENTS**

Toledo DeVilbiss 14, Sandusky 6.

**COLLEGE**

Findlay (O.) 41, Bluffton 0.
South Carolina 19, The Citadel 7.
Union Univ. 14, Georgetown (Ky.) 0.
Tennessee Tech 32, Western Kentucky 6.
Kent State 12, Kalamazoo 0.
Hilladale 19, Alma (Mich.) 0.
West Virginia Tech 23, W. Va. Wesleyan 15.
Wittenberg 7, Marietta 0.
Detroit Tech 0, Lawrence Tech 0 (tie).
Navy 150-pound 18, Cornell Jayvees 0.
Northwestern Jayvees 41, Ohio State Jayvees 0.

## 2 MORE HIGH SCHOOL TITANS TAKE COUNT

### Eight Major Ohio Undefeated Teams Remain on List.

By The Associated Press

Oakwood and Chaminade of Dayton and Campbell Memorial of Youngstown were jolted from the list of Ohio's unbeaten and untied major high school football teams Friday night, but at least eight other perfect records remained intact.

Unbeaten Lima Central made Dayton Oakwood No. 8 on its list by a 54-6 score. Massillon's Tigers marred Dayton Chaminade's record of 16 straight 35 to 32. Youngstown East ended a Campbell Memorial victory string going back to 1944 with a 13-7 upset.

Upper Arlington and Grandview of Columbus, who clash next week, remained unbeaten and untied with eight victories apiece. Upper Arlington beat Washington Court House 25-6, and Grandview took Columbus St. Charles 19-7. Youngstown Woodrow Wilson stayed on the select list by beating Youngstown Ursuline 34-7. So did East Palestine by whipping Louisville 20-6.

Cincinnati Purcell kept going a victory string dating back to 1943 by tripping Cincinnati Withrow 20-7, and two smaller schools added to long chains of consecutive victories—Lockland scoring its 18th straight by blanking Deer Park 25-0 and Elida chalking up No. 19 by walloping Pandora 73-0.

Two teams with perfect records played their final games Thursday night. Worthington's first unbeaten-untied eleven in the school's history copped the Franklin County Football League title by a 19-0 victory over Groveport, and Bluffton also scored its eighth straight victory and won the Western Buckeye League championship by downing Bellefontaine 21-7.

## BUCYRUS REDMEN CRUSH BELLEVUE

Special to The Star

BUCYRUS—The Bucyrus Redmen defeated Bellevue in a Northern Ohio league game at Bellevue last night 21 to 0. Two touchdowns by fullback Boyle and another by quarterback Gabriel with two extra points by Gabriel and another by Truka gave the winners the necessary margin.

Lineup:

| Bucyrus—21 | Pos | Bellevue—0 |
|---|---|---|
| Edsinger | LE | Todd |
| Temple | LT | D. LaSalle |
| Newman | LG | W. Gohlike |
| Huggins | C | F. LaSalle |
| Davis | RG | J. Gabel |
| Weithman | RT | R. Gohlike |
| Crews | RE | Bruckman |
| Truka | QB | Shelley |
| Gabriel | LH | Ball |
| W. Kibler | RH | Mark |
| Boyle | FB | F. Gabel |

| Score by quarters | | | | |
|---|---|---|---|---|
| Bucyrus | 7 | 0 | 7 | 7—21 |
| Bellevue | 0 | 0 | 0 | 0— 0 |

## All-America Standings

By The Associated Press

NEW YORK, Nov. 2—All-America Football conference standings.

**Western Division**

| Team | W. | L. | T. | Pts. | O. P. |
|---|---|---|---|---|---|
| Cleveland | 7 | 1 | 0 | 200 | 68 |
| San Francisco | 6 | 2 | 0 | 172 | 110 |
| Los Angeles | 3 | 3 | 1 | 137 | 143 |
| Chicago | 2 | 3 | 2 | 160 | 177 |

**Eastern Division**

| | | | | | |
|---|---|---|---|---|---|
| New York | 6 | 2 | 1 | 138 | 103 |
| Brooklyn | 2 | 4 | 1 | 122 | 141 |
| Buffalo | 2 | 6 | 1 | 172 | 204 |
| Miami | 1 | 6 | 0 | 66 | 201 |

**Today's Games**

Brooklyn at Chicago (night).
Buffalo at San Francisco.

**Tomorrow's Games**

Miami at New York.
Cleveland at Los Angeles.

## Sports-Dizzy Baltimore Set for Irish-Navy Tilt

By The Associated Press

BALTIMORE, Nov. 2—Already dizzy from Assault's surprise victory in the Pimlico Special yesterday, Baltimore sports fans went all the way 'round on the merry-go-round today for the 20th collision of the football forces of Notre Dame and the Navy.

The sell-out crowd that packed Municipal Stadium until its seams were bulging was looking for no upset today in the second half of Baltimore's large weekend.

The Irish were 1-to-10 favorites to hand the Middies their fifth straight beating of the season.

## Strong Columbus Aggregation Meets St. Mary Here Tonight

A strong Columbus St. Mary contingent will engage the local Irish gridders tonight at Harding stadium. The kickoff is scheduled for 8:15.

The Columbus team will run from the T formation, also uses the shift which was perfected by Knute Rockne at Notre Dame. Their backs, J. Herold, Cohler, Donnelly and Kurelic are all adept ball toters, Herold and Kurelic possessing two of the three letters awarded last year to members of this year's squad. The other letterman is Federer who draws the starting center assignment.

**Five Won, One Lost**

Their record is five won and one lost. They opened the season beating Groveport 24 to 6, then downed Springfield Central Catholic 19 to 7, Columbus Holy Family 13 to 0, Columbus South 19 to 6, Bexley 13 to 6, and last weekend dropped one to Columbus St. Charles 13 to 12.

Last week's results proved the Columbus St. Mary squad is not invincible. However, they probably will be keyed up tonight to play their best ball against Marion St. Mary.

Marion's chances are enhanced by the fact that they will have the services of all their team members for this contest. Up to the Lima St. Rose tilt they have been handicapped because of injuries but against Lima, when they presented their full strength they held the favored St. Rose team to 6 up. Also they kept the Lima squad in the hole throughout most of the contest and made several scoring bids but scored only once on a blocked punt.

**Irish Spirits Up**

The Marion Irish spirit is up to degree also because of their good showing last week, and the should be inspired for tonight's game. Despite having a psychological advantage for this tilt Marion St. Mary will have to be rated as the underdog once more Columbus St. Mary has a smooth clicking outfit, having played an beaten some strong class A high schools this season.

Probable starting lineups:

| Marion | | Columbus |
|---|---|---|
| Tobin | LE | Frenc |
| J. Wagner | LT | Fitzmaur |
| Maniaci | LG | Metzge |
| Smith | C | Federe |
| Norris | RG | Skunz |
| J. Moloney | RT | Malone |
| Huber | RE | D. Herol |
| Schuler | QB | J. Herol |
| Stuber | LH | Cohle |
| Murphy | RH | Donnell |
| Baldauf | FB | Kurel |

## UPPER SANDUSKY AND SHELBY TIE 0 TO 0

Special to The Star

UPPER SANDUSKY—The Upper Sandusky Rams played the Northern Ohio league leading Shelby Whippets to a 0 to 0 tie in the final league contest for the Rams here last night.

The game was chiefly a see-saw punting battle with neither team able to gain consistently against the other.

Upper registered 8 first downs to 5 for the Whippets. With one league contest remaining with Crestline, Shelby now has a record of 5 wins and one tie in league play. Norwalk is in second place with four wins and two ties.

Lineup

| Upper—0 | Pos. | Shelby—0 |
|---|---|---|
| Wilson | LE | Seitz |
| Denman | LT | Hardie |
| McAllister | LG | Hassler |
| Bennett | C | Phillips |
| Rittenbach | RG | Alberts |
| Thiel | RT | Korbas |
| Mavis | RE | Dowds |
| Kent | QB | Thompson |
| Vent | LH | Reed |
| Busick | RH | Jones |
| Rife | FB | Kelser |

Officials: Skibbe, Bowling Green referee, Young, Findlay, umpire, Robertson, Mt. Vernon, headlinesman.

## Star Kegler Shoots For $5,000 in Prizes

By The Associated Press

CHICAGO, Nov. 2—Ned Day of West Allis, Wis., will be shooting for a $5,000 share in the cross-country challenge bowling match with Joe Wilman, national match-game titleholder, when the two top keglers wind up their series tonight and tomorrow night.

In each of the seven cities the match has touched there has been a $500 purse at stake. Added to this is a $2,000 jackpot, making a total of $5,500.

Of this amount, Day already has won $2,500 with victories in five of the six cities they have visited. Wilman has won $500.

Day leads Wilman by 53.94 points and appears assured of the $2,000 jackpot, which would run his share to $5,000.

## Assault Steals Pimlico Special from Favorite

By The Associated Press

BALTIMORE, Nov. 2—Stymie trying to better Whirlaway's all time money-winning record, will have to wait awhile longer—he was stymied by Assault, and the masterful Eddie Arcaro in the Pimlico Special.

With all of Pimlico's special barn police, Pinkertons and 16,14 fans looking on, Assault, from Robert J. Kleberg's King ranch in Texas, and the crafty Arcaro "stole" $25,000 from Mrs. Ethel D. Jacobs's Stymie.

Assault, making his first trip to Pimlico since May 11, when he won the Preakness to nab down the middle jewel in racing's triple crown, slipped through the rail at the head of the stretch and drove to the wire a six-length victor over Stymie.

J. R. Bradley's Bridal Flower was third and another four lengths in arrears, with Mrs. H. LeBowitz's Turbine trailing the field another length behind.

## Norwalk Smashes Crestline 21 to

Special to The Star

CRESTLINE, Nov. 2—Norwalk defeated Crestline here yesterday afternoon 21 to 6 with touchdowns in the first, second and fourth quarters. Crestline scored a lone six pointer in the third period. The third Norwalk touchdown came on the last play of the game. The game was a Northern Ohio league affair.

Score by quarters:

| | | | | |
|---|---|---|---|---|
| Norwalk | 7 | 7 | 0 | 7— |
| Crestline | 0 | 0 | 6 | 0— |

GO TO CHURCH SUNDAY
GOD NEEDS YOU—YOU NEED GOD

HAWKINSON Treads
More than a Recap!
• RUN COOLER
• LAST LONGER
• GIVE BETTER TRACTION
Because THEY ARE CURED BY THE PATENTED HAWKINSON METHOD
with HAWKINSON Curing Rings
Come in and see this interesting patented HAWKINSON TREAD applied to good smooth tires.
HAWKINSON TREAD
HARRUFF TIRE STORE
Dial 4175
194 S. Main

KOERBER 7% BEER
By the Case
KOERBER 3.2 BEER
By the Case
Veteran Owned and Operated
ACME BEVERAGE CO.
415 W. Center St. Phone 2700

NEWSPAPERARCHIVE®

# Army and Notre Dame Step Aside To Give Other Teams Grid Limelight

## Two Top Teams Relax Today As Other Elevens Take Glory

By The Associated Press

NEW YORK, Nov. 2—With Army and Notre Dame politely stepping aside by taking on less formidable opponents today, some of the other major college teams get a chance at the football spotlight.

The cadets and the Irish, ranking one-two at the top of the national standings, clear the decks for their titanic struggle here next week by facing West Virginia and Navy, respectively.

Columbia and Cornell, both undefeated in Ivy league competition, offer one of the east's more even contests before a sellout 35,000 here. Yale and Dartmouth play before an anticipated 65,000 in the bowl at New Haven, and Penn goes after its fifth straight by taking on Princeton before 70,000 at Philadelphia.

**Harvard Meets Rutgers**

In other eastern attractions, undefeated Harvard meets a good Rutgers team, Colgate and Lafayette renew an old rivalry, New York university entertains Boston college, Temple goes to Syracuse and Fordham makes a trip to Penn State.

In the southern standout, unbeaten Georgia meets Alabama, those perennial powerhouses of the Southeastern conference are due to square off before some 50,000 at Athens, Ga. Besides this and the North Carolina-Tennessee tussle, there are Clemson-VPI, Georgia Tech-Duke, Maryland-William and Mary, North Carolina State-VMI and Vanderbilt-Auburn.

Northwestern, only unbeaten team in the Western conference, faces resurgent Ohio State before an expected 48,000 at Evanston. Illinois and Iowa, each beaten once in Big Nine competition, come together in another midwest feature, Minnesota and Michigan meet before a sellout 58,000.

**Big Six Elimination**

Missouri and Nebraska, currently tied with Oklahoma for the Big Six lead, meet in an elimination contest, while the Sooners face Texas Christian, Texas A. and M., sharing the Southwestern conference lead with Rice, meets Arkansas. Rice plays Texas Tech and the Texas Longhorns meet Southern Methodist.

On the Pacific Coast, Southern California has to beat Oregon to remain in the conference race as a bowl contender against University of Southern California at Los Angeles. Oregon State meets Stanford while Washington State tangles with California.

UCLA put down a game St. Mary's eleven 46-20 last night. In other Friday night games, Marquette upset favored Detroit 21-20, Wake Forest overpowered Chattanooga 32-14 and University of Miami (Fla) defeated Villanova 26-21 in a game that was featured by Villanova's substitute Bob Polidor's 109-yard touchdown runback of a kickoff.

### *Hockey at a Glance*

By The Associated Press

Last night's results:

National League

Toronto 1, Montreal 1 (tie)

Tonight's Schedule

National league—Boston at Toronto, Detroit at New York.

American league — Buffalo at Cleveland Providence at Hershey, Indianapolis at Philadelphia, St. Louis at Pittsburgh New Haven at Springfield

Sunday's Schedule

National league—New York at Detroit Boston at Chicago

American league—Cleveland at Buffalo, Pittsburgh at Indianapolis, Philadelphia at New Haven, Springfield at Providence, Hershey at St Louis.

### Bundles for Kentucky Kenton School Project

Special to The Star

KENTON, Nov. 2—The social science class of Kenton High school got a practical lesson in social science when they received a letter from a young girl in the hills of eastern Kentucky requesting that they send some clothes for her and her ten-year-old brother In return she promised the class a quantity of holly and mistletoe. The class is responding with a box filled with clothing


OPEN

10 A. M. to 12 P. M.

SUNDAY

featuring:

Sloppy Joe Sandwiches

and

Ice Cream

The

Coffee Pot

766 Davids St.



WRITE-IN

JOHN "DOC"

SEKINGER

Your Democratic Candidate For

CLERK of COURTS

Paid Advertisement


Read the Want Ads


"Marion's Old Reliable Beer and Wine Store"

Whether You Vote Democratic or Republican . . . MOST PEOPLE VOTE for the Big 3 Beer when it comes to Beer and Wine.

BIG 3 BEER

Corner Center and State Streets

PHONE 2585

OPEN EVERY NIGHT UNTIL 11:30



New Shipment

Richland TIRES

- Auto Accessories!
- Arvin Hotwater Auto Heaters
- Seal-Beam

Change-over Kits for your Headlights

McQuay-Norris Auto Rings

All Popular Magazines

Open 7 days a week —8 a. m. to 10 p. m.

WARRICK'S

128 E. Fairground St.


## BILL VEECK LOSES INFECTED RIGHT FOOT

### Tribe Prexy Makes Decision; Plans To Attend Parley.

By The Associated Press

CLEVELAND, Nov. 2 — The right foot of Bill Veeck, amiable president of the Cleveland Indians, was amputated yesterday at Cleveland Clinic hospital in an operation which ended nearly three years of treatments for an injury received by the ex-Marine on Bougainville.

Dr. J. A. Dickson, operating physician, reported that Veeck, who was laying plans for attending the winter baseball meetings at Los Angeles in December, was "resting quietly after a successful operation."

The fiery baseball executive's foot, crushed by the recoil of an anti-aircraft gun on Bougainville early in 1944, was removed at his request by an amputation six inches below the knee. Dr. Dickson said.

"Bill will be able to see a few visitors today and he'll be ready for an artificial foot at the end of three months," said the physician. "From then on it's up to him—but I see no reason why he can't attend the Los Angeles baseball meetings."

Veeck, who often suffered extreme pain in the shattered limb—but was seldom gloomy—made the decision that led to the amputation

### Church Circle Holds Session in Richwood

Special to The Star

RICHWOOD—The Jolly Circle of the Central Methodist church met Thursday with Mrs. Minnie White. Mrs Dorothy Meader was in charge of the Scripture lesson Ten members and one guest were present. Following the business session the time was spent sewing quilt blocks. Prizes in contests were won by Mrs. Lizzie Pugh and Mrs Cora Woods. The hostess was assisted by Mrs. Meader.

• • •

The F H A Tri-County meeting was held Saturday in St. Paris High school. Those attending from Richwood were Miss Ellen Neds, club advisor, Mrs Oliver Cowgill, club mother, Rose Marie Cowgill, Joyce Hamilton and Deloris Rosetti A vocal duet was sung by Miss Cowgill and Miss Hamilton accompanied by Miss Rosetti Miss Cowgill was elected parliamentarian of the Tri-County group.

• • •

The junior girls of the Central Methodist church met at the home of their teacher, Mrs. Douglas Willis for a Halloween party Tuesday evening. Prizes were awarded to Helen Brelsford, Shirley Fausnaugh, Phyllis Clark and Darlene Battles.

### Couple at Richwood Are Married 55 Years

Special to The Star

RICHWOOD—Mr. and Mrs. J. E. Cramer celebrated their fifty-fifth wedding anniversary Tuesday at their home near Richwood In the evening a surprise pot-luck family dinner was held when their children, grandchildren and great grand children called at their home Mr. and Mrs. Cramer have three sons living, Arby owner of the Cramer hardware store here and Don Cramer and Clyde Cramer farmers of near here. One son, Fred Cramer, died several months ago at his home here.


LIME

Spreading Service

Order Now

first come — first served

MERCHANTS

Transfer and Storage

136 E. Mill. Phone 4282


## "Confusion Bowl" Star

Here is Dick Enzminger, star punter on the Miami university team at Oxford, O., which will meet the University of Miami in the second "Confusion Bowl" game in the Orange Bowl at Miami, Fla., on Friday night, Nov. 8. Last year the Miami, Fla., team won, 27 to 13, after the Redskins from Ohio had held a 13 to 0 halftime margin. The Miami team—Ohio, that is—has been beaten only by Purdue, 13 to 7, this season. Enzminger, a former Marine, is from Omaha, Neb, and was one of Miami's leading scorers in 1944 when in the V-12 unit.

## *Three Brothers Playing Roles Of Sons In "Life With Father"*

For the first time in its long history "Life With Father" will have three brothers playing three of the four sons who figure so prominently in the play. When this famous comedy is presented at the Palace theater on Wednesday, Nov. 6, Donald, Richard and David Frank will portray John, Whitney and Harlan Day, whose youthful antics furnish much of the play's humor.

With the exception of their theatrical adventures Don, Dick and Dave—as they are known to their family and friends—have spent their growing years in New Brunswick, New Jersey, in typical fashion. Sons of Mr. and Mrs. Joseph Frank—their father is a photographer—they have been going to the local schools, have been Boy Scouts, have played baseball on sand lots.

Like most American youths they have been eager collectors. Dick has made a hobby of poisonous snakes. He not only studied them, he kept them at home.

**Active in Sports**

Don, the oldest of the boys, and a high school graduate, indulges not only in baseball but also in strenuous outdoor sports and boxing.

His high school career brought him into contact with the stage, and for his alma mater he appeared in such productions as "The Fighting Littles," "Letters to Lucerne," "Junior Miss" and "She Stoops to Conquer."

The youngest brother, Dave, has had his share of footlight experiences, too, taking part in shows put on by the Lincoln school which he attended.

It was Dick, however, who landed the three brothers their current assignment. Since he was seven he has devoted himself to playwriting. Not content with writing he took to acting and during the past summer played in "Kiss and Tell" at a professional summer theater in nearby Highland Park. His performance attracted the attention of a talent scout from the firm of Cargill, Ling and Jones, sponsors of this tour of "Life With Father," and he was asked if he would like to play in the nationally famous success.

**Happy Over Offer**

Dick was happy to accept. When he went to New York to sign a contract, he brought along his parents and brother Don. The producers took one look at Don and asked him if he would like to make the tour. Don proved quite as willing as his younger brother.

Mr. Frank, the father, [illegible]

### Ashley Church Holds Prayer Week Service

Special to The Star

ASHLEY — Ashley Methodist church held a service in the church parlors Wednesday night in observance of National Prayer week. Mrs. Altia Markley, spiritual life leader of the W.S.C.S, was in charge. Singing was accompanied at the piano by Mrs Mattie Martin. Mrs. Markley read a Bible selection and gave a talk. Another talk was given by Mrs. H. L. Borden.

At 8 p. m. the official board met with 14 members present. The minister, Rev. Borden, discussed new neon lights that are being installed in the parlors.

### Minister Says Next 5 Years Will Be Critical

By The Associated Press

COLUMBUS, O., Nov. 2—Some 7,500 educators brought their annual Central Ohio Teachers association convention to a close today after hearing Dr. Ralph W. Sockman, pastor of New York's Christ church, predict that "if we can keep our heads for five years, we will come through this war hysteria and get going on the road to constructive international cooperation."

Addressing the teachers at Memorial Hall last night, Dr. Sockman declared that a "long, devastating" war with Russia would "leave us with more Communism in the world than we have now," and added that "what the United States, Russia and Great Britain do in the next year or two will shape the course of human culture for decades to come."

**HELD FOR EXAMINATION**

By The Associated Press

YOUNGSTOWN, O., Nov. 2—A 28-year-old [illegible]

## CAREY KNOCKS OUT KENTON TEAM 12-0

### Home Eleven Keeps Season Slate Clean.

Special to The Star

CAREY—Defeating the Kenton Wildcats 12 to 0 here last night, the Carey high school gridders continued their clean slate for the season. The Carey crew scored early in the opening quarter and late in the second stanza for two touchdowns and stopped all Kenton threats.

After receiving the kickoff Kenton carried to the Carey nine yard line where Brown fumbled and Carey recovered. A quick kick put the ball on the Kenton 15 yard line where a Wildcat lateral was intercepted by Carey. After driving for a first down Newell hit pay dirt from the four yard line for the first score.

With a Carey threat apparently stopped at the end of the second quarter the gun went off as a Carey passer let a wobbly pass fly as he was tackled behind the line of scrimmage but Strahn, left end, grabbed it in the end zone after the time was up and Carey had another score.

Neither team threatened in the second half.

The lineup:

| Carey—12 | Pos. | Kenton—0 |
|---|---|---|
| Strahn | LE | Bailey |
| Green | LT | Buxton |
| Welly | LG | Ralston |
| Newhard | C | Mullady |
| Quians | RG | Brindley |
| Wenner | RT | Lloyd |
| Dennison | RE | Blunk |
| Yingling | QB | Hatcher |
| Donelson | RH | Decker |
| Newell | LH | Brown |
| Wedge | FB | Wright |

Score by quarters

| | | | | |
|---|---|---|---|---|
| Carey | 6 | 6 | 0 | 0—12 |
| Kenton | 0 | 0 | 0 | 0—0 |

### Religious Classes Set For Carey Students

Special to The Star

CAREY—Classes in the Week Day School of Religion will be conducted for all Protestant boys and girls by the First Methodist, Carey Memorial Evangelical and Christ Lutheran churches, beginning next Tuesday, Nov. 5, and continuing each Tuesday until April 1947.

The school will be held on time released by the public schools from 3 to 4 p. m. and will be open to all boys and girls, grades 1 to 6, inclusive. Abiding by rules and regulations set up by the board of education, no child will be released without a signed request from his parents. These release cards will be available in each home room. Each church will provide proper escorts from the schoolhouse to the church and return. Country children will be returned to the high school for their buses and town children will be sent home directly from their respective churches.

• • •

Miss Joan Cole entertained the members of the junior class of the Carey High school Wednesday evening with a Halloween barn party, on the farm of her parents, Mr. and Mrs. William Cole south of Carey. The barn was decorated in keeping with the Halloween season. Round and square dancing, to a record machine and games and contests, furnished the entertainment.


What's new?

Johnston NUWAL

—the new wallpaper paint

that covers almost any kind of surface! Amazingly easy to apply, with brush or roller applicator. Dries in one hour. Washable! Come in for beautiful color card including special tints easy to mix, yourself.

The Van Atta Supply Co.

Distributors of NU-WAL


## Final Month Of Buckeye Grid Wars Gets Off To Good Start

By The Associated Press

Wittenberg handed Marietta a 7-0 homecoming setback, Findlay romped to a 41-0 victory over Bluffton, and Kent State blanked Kalamazoo College of Michigan 12-0 Friday night to start the final month of Buckeye college football.

At Marietta, the visiting Lutherans scored on a 24-yard pass from Gene Hannum to Emerson Poppler late in the first quarter. A Marietta drive that included a gain on a 37-yard pass, Bobby Weaver to Paul Glod, was cut short on Wittenberg's eight-yard line by the final gun. Each team made 13 first downs, but Wittenberg outrushed the Pioneers 209 to 170 yards.

Findlay scored five of its six touchdown and a safety in the last half of its home game in which six different Oilers crossed the Bluffton goal line. The longest scoring play was a 38-yard pass from Rome Buss to Walt Justice in the final period. A fumble by Findlay on the initial kickoff and a 40-yard run by Bill Boorse put Bluffton on the Oilers' five at the start of the game, but a field goal attempt missed and the visitors didn't get within scoring each again.

In the only out-of-state contest involving an Ohio team, Kent State university's golden Flashes won their fourth in six starts at Kalamazoo. Quarterback John Moore shot a pass from the Kalamazoo threw to end Pat Delvecchio in the end zone for a second-period goal, and halfback Bob Beechey rounded end on a reverse from the eight to score the game's other touchdown in the final two minutes of the last quarter. A 27-yard run by halfback Joe Markovich set up Beechey's touchdown. Kent made 11 first downs to the Michigan eleven's four.

**Saturday's Games:**

At Evanston, Ill—Ohio State vs Northwestern.
At Cleveland—Akron vs Western Reserve.
At Ashland—Kenyon vs Ashland
At Cleveland—Case vs Baldwin Wallace
At Jefferson City, Mo—Wilberforce vs Lincoln
At Toledo—John Carroll vs Toledo (night)
At Big Rapids Mich—Cedarville vs Ferris Tech.
At Danville, Ind—Defiance vs Central Normal.
At Granville—Muskingum vs Denison
At Tulsa, Okla.—Cincinnati vs Tulsa.
At Hiram—Rio Grande vs Hiram.
At Tiffin—Ohio Northern vs Heidelberg (night).
At Wooster—Mount Union vs Wooster.
At Oxford—Bradley vs Miami.
At Delaware—Ohio U. vs Ohio Wesleyan.
At Youngstown—Scranton vs Youngstown.
At Columbus—Otterbein vs Capital.
At Franklin, Ind.—Wilmington vs Franklin


• CLUB •

ADMIRAL

3 Miles South On The Smeltzer Road

Fri. and Sat.

EDNA MACK

Mistress of Accordion

GREAT JACON

Famous Ventriloquist

BOB SNYDER

M. C.

Songs and Comedy

FRI.-SAT.-SUN.

Elsie and Her Rhythm Masters

Music Night Except Sunday

SUNDAY MENU

ROASTED CHICKEN Dressing, Mashed Potatoes and Noodles

ROAST BEEF and STEAKS

3.2% Beer Sundays

BEER and WINE To Take Out.



INSURANCE

OF EVERY KIND

Auto — Fire

Extended Coverage

Glass — Bonds

SINCERITY SERVICE SECURITY

Lowell Donce AGENCY

114 Court St.

Phone 7288 or Caledonia 2612



OPA — UN — Re and De Control, Elections come and go but any evening you can come here for

Your Favorite SANDWICHES

and the better

Brands of Beer

OPEN 6 P. M. SUNDAYS

3 Miles West Route 30 South. Phone 82-682

SETTLERS



When Opportunities Arise . . .

Don't let the lack of ready cash stand in your way. Start now and save regularly. One dollar will open your account. Bring that dollar in today and get started on your safe road to financial independence.

MARION FEDERAL SAVINGS & LOAN ASSOCIATION

134 East Center Street

HOME LOANS • SAVINGS BONDS • [illegible]



At Age [illegible]

MEN [illegible]



Your Yank [illegible]


NEWSPAPERARCHIVE®
NEWSPAPERARCHIVE®

**TOWN HONORS AMERICAN LIBERATOR.** In behalf of the citizens of St. Cloud, France, Mayor H. Atlee Brumbaugh of Altoona, Pa., places a wreath of violets on the grave of S/Sgt. Lawrence R. Kelly, Altoona GI, at Arlington National Cemetery, in Virginia. The soldier is remembered by the Paris suburb as its liberator since he was the first American to enter the town. Kelly died in the U. S. of wounds received at St. Cloud. Shown (l. to r.) are Mayor Brumbaugh; Harold M. Dixon, commander Disabled American Veterans of Washington, D. C.; Mrs. Lawrence R. Kelly, Washington, D. C., widow of the hero; and Lt. Gen. Mathaney, military attache, French Embassy.

# Programs on the Air

By The Associated Press

NEW YORK, Nov. 2 — Fred Allen has gone the only way he said he could after topping the Hooper program report for the previous semi-monthly period—down. The latest checkup saw him drop to fifth, as Fibber and Moly shoved back into the lead, which they have held on various occasions in the past.

Reappearance of Bing Crosby in the ratings after starting his new recorded series was another factor affecting Allen. Bing got fourth. Also there was the development that moved Charlie McCarthy to second from fourth.

* * *

Additions to the Sunday schedule: MBS 3:30 p. m. Crimes of Carelessness, weekly drama designed to promote fire prevention; CBS 5:30 New Hoagy Carmichael 15-minute song show; ABC 7:30 Pre-election drama "Shame of the People," with the theme "Get Out and vote," guest speakers Rep. John Sparkman, Alabama Democrat, and Rep. C. J. Brown, Ohio Republican; ABC 8:30 New Drama series, The Clock, stories of romance, mystery and adventure.

* * *

George A. Sloan, chairman of the board of directors of the Metropolitan Opera association, has announced that, beginning with the performance of Saturday, Nov. 16, the entire season of Saturday afternoon operas as given at the Metropolitan Opera House in New York City will be broadcast throughout the United States and Canada. As in years past, the broadcast will be heard through the stations of the American Broadcasting Co.

* * *

Freeman (Amos) Gosden and Charley (Andy) Correll learned recently that another set of twins—this time in Ottawa, Canada — have been named "Amos 'n' Andy." The famed NBC comedians have never kept an accurate check but they estimate there must be at least 100 sets of twins named after them since they started their famous program years ago.

All times given are Eastern Standard Time. Erroneous listings, if any, are caused by last-minute changes made by stations and networks.

| | NATIONAL WLW 700 | AMERICAN WMRN 1400 | COLUMBIA WJR 760 | MUTUAL WHEC 810 |
|---|---|---|---|---|
| **SATURDAY (Night)** | | | | |
| 5:00 | Mystery House | After the Gun | Football | Church |
| 5:15 | " " | " " | " " | C. Edwards |
| 5:30 | Jack Brown | " " | Man On Farm | Calvary Hour |
| 5:45 | King Cole Trio | " " | " " | " " |
| 6:00 | Leo Durocher | News | News | Music |
| 6:15 | News | Sportscast | Bud Guest | Sports |
| 6:30 | Hayride | Harry Wismer | Quiz Club | Rhythm Orch. |
| 6:45 | " | Labor U.S.A. | " | " |
| 7:00 | Hollywood Th't'r | Business | Sween'y-March | To be ann. |
| 7:15 | " " | Gospel Hour | " " | Aladdin |
| 7:30 | Curtain Time | Hillbilly | Vaughan | Meet the Press |
| 7:45 | " " | Parade | Monroe | " " |
| 8:00 | Life of Riley | St. Mary vs. | Startime | Question Quiz |
| 8:15 | " " | Columbus | " " | " " |
| 8:30 | Truth or Conse. | " " | Mayor of Town | Juvenile Jury |
| 8:45 | " " | " " | " " | " " |
| 9:00 | Round Up | " " | Hit Parade | Minstrels |
| 9:15 | " " | " " | " " | " " |
| 9:30 | Can You Top This | " " | Sat. Serenade | Leave to Girls |
| 9:45 | " " | " " | " " | " " |
| 10:00 | Judy Canova | Am. Melodies | " " | Church |
| 10:15 | " " | " " | Hollywood | Our Duty |
| 10:30 | Grand Ol Op'ry | Music | " " | Melodies |
| 10:45 | " " | " " | Kim Sigler | Voice of Army |
| 11:00 | News | News | News | This Is Music |
| 11:15 | Vet. Advisor | Club 1490 | Sports | " " |
| 11:30 | Dance Orchestra | " " | Jamboree | Off the Rec'rds |
| 11:45 | " " | " " | " " | " " |
| **SUNDAY** | | | | |
| 10:00 | Be Vigilant | Church | Comic Parade | Bible Class |
| 10:30 | Circle Arrow | Concert | Church of Air | Rev Mills |
| 11:00 | Jack Brown | Em. Luth. Ch. | Hire Veterans | " " |
| 11:30 | Sylvia | " " | Services | Prophecy |
| 12:00 | World Front | Bus. Review | News | Pilgrim Hour |
| 12:30 | America United | Melodies | In Our Opinion | Lutheran Hour |
| 1:00 | Tabernacle | Mn. Entertains | Mother's Alb'm | Reviews |
| 1:30 | Symphonette | Sammy Kaye | Tabernacle | Notebook |
| 2:00 | Victor Show | Em. Bapt. Ch. | Hear America | Know City |
| 2:30 | Star Harvest | Music To Read | Orchestra | Bill Cunningh'm |
| 3:00 | C. Cavallero | Dr. Danfield | New York | Open House |
| 3:30 | One Man's Family | Hollyw'd Pres. | Philharmonic | Susan Kent |
| 4:00 | Those Websters | Leo Durocher | " " | House of Myst. |
| 4:15 | " " | News | " " | " " |
| 4:30 | Nick Carter | Green Hornet | Hour of Charm | Mysteries |
| 5:00 | NBC Symphony | Dough Darts | Family Hour | The Shadows |
| 5:15 | " " | " " | " " | " " |
| 5:30 | " " | Counterspy | H. Carmichael | Quick Flash |
| 5:45 | " " | " " | Wm. L. Shirer | " " |
| 6:00 | Community Chest | Evening Party | Ozzie-Harriet | Websters |
| 6:15 | " " | " " | " " | " " |
| 6:30 | Bob Burns | Willy Piper | Kate Smith | Nick Carter |
| 6:45 | " " | " " | " " | " " |
| 7:00 | Jack Benny | Drew Pearson | Gene Autry | Operatic Revue |
| 7:15 | " " | Headlines | " " | " " |
| 7:30 | Bandwagon | Nazarene Ch. | Blondie | News |
| 7:45 | " " | " " | " " | Santa Claus |
| 8:00 | Charlie McCarthy | Paul Whitem'n | Sam Spade | A. L. Alexander |
| 8:15 | " " | " " | Adventures | " " |
| 8:30 | Fred Allen | " " | Crime Doctor | Drama |
| 8:45 | " " | " " | " " | Putnam-News |
| 9:00 | Merry Go Round | W. Winchell | Hildegarde | Explorers |
| 9:15 | " " | Louella P'rs'ns | " " | Unknown |
| 9:30 | Music Album | Jimmy Fidler | Eddie Bracken | Double-Nthing |
| 9:45 | " " | Policewoman | " " | " " |
| 10:00 | Don Ameche | Theater Guild | Take-Leave It | Brighter |
| 10:15 | " " | " " | " " | Tomorrow |
| 10:30 | Meet Me at P'rky's | " " | Hermit's Cave | Melodies |
| 10:45 | " " | " " | " " | Swanee Hour |
| 11:00 | Walter Winchell | News | Wr. the People | Wm Hillman |
| 11:15 | L. Parsons | Sign Off | " " | Orchestra |
| 11:30 | Dance Orchestra | ..... | Sports | Dance Orch. |
| 11:45 | " " | ..... | Music Metro | " " |
| **MONDAY (Night)** | | | | |
| 5:00 | Girl Marries | Terry, Pirates | Music Shop | Al Parlan |
| 5:15 | Portia Faces Life | Musical | " " | Superman |
| 5:30 | Plain Bill | J. Armstrong | Club Carousel | Capt. Midnight |
| 5:45 | Farrell | Birthday Club | Quartet | Tom Mix |
| 6:00 | Variety Fair | Headline Edit. | News | Paul Frank |
| 6:15 | World News | Sportscast | Tello-Test | Sports |
| 6:30 | Crossroads Cafe | Encore Time | Sports | Lone Ranger |
| 6:45 | Lowell Thomas | Classics | News | " " |
| 7:00 | Supper Club | Rhythm Revue | Mystery Story | Fulton Lewis |
| 7:15 | Hermit's Cave | Elmer Davis | Jack Smith | Stars of Future |
| 7:30 | " " | C. Wagon Pals | Bob Hawk | H. J. Taylor |
| 7:45 | Kaltenborn | Mn CIO Co'ncil | " " | Sports |
| 8:00 | Cavalcade of Am | Lum 'n Abner | Inner Sanctum | Drummond |
| 8:15 | " " | To Veterans | " " | " " |
| 8:30 | Howard Barlows | Fat Man | Kim Sigler | Gregory Hood |
| 8:45 | " " | " " | " " | " " |
| 9:00 | Telephone Hour | Conservation | Radio Theater | Gabr'l Heatter |
| 9:15 | " " | Christ Victory | " " | Life Stories |
| 9:30 | Victor Borge Sh'w | Johnny Olsen | " " | Spotlight B'nds |
| 9:45 | " " | " " | " " | " " |
| 10:00 | Contented Hour | Doctors Talk | Screen Guild | Calif. Melodies |
| 10:15 | " " | Pleasure P'r'de | " " | " " |
| 10:30 | Dr. I. Q. | Music | 2 Cities Quiz | Melodies |
| 10:45 | " " | " " | " " | Moon Dreams |
| 11:00 | News | News | Grace-News | News |
| 11:15 | Tune Reviewer | Club 1490 | Goodwill Tour | Dance Orch. |
| 11:30 | Doodlesockers | " " | Eileen Farrell | Orchestra |
| 11:45 | " " | " " | " " | Dance Orch. |

**PETITION TO STAY IN U. S.** A group of Estonian refugees meet Estonian Consul Ernst Jaaksen of New York, after the women were evacuated from the fishing sloops in which they came from Sweden to America and taken to the headquarters of the U. S. Border Patrol in Miami, Fla. The group of 48 refugees, ordered out of the country for lack of visas, filed petitions to remain. President Truman has intervened in their behalf.

## Head of Dayton Company To Address Lions Club

Bryson Burns, president of the National Business Service Inc., management-engineering firm of Dayton, will speak at the luncheon meeting of the Marion Lions club Monday at Hotel Harding. His subject will be "Where Do We Go from Here?"

With considerable experience in regard to management and labor relations, he will stress in his talk the "need for better human relations as a means of improving present day labor problems."

A graduate of the University of Kentucky in 1937, he studied industrial engineering at Ohio State university and took graduate work at the University of Cincinnati and Miami university. He is a member of the engineers club of Dayton, the American Management association, Western Ohio Personnel association and Dayton Chamber of Commerce. During the war, he was assistant personnel manager of the Waco Aircraft Co. and for a time was personnel manager of the Harris Seybold Corp.

## 9 Ohioans Appointed To Expedite Vet Hiring

By The Associated Press

COLUMBUS, O., Nov. 2—The veterans employment service today announced appointment of nine field assistants for Ohio in an effort to expedite assistance to job-hunting ex-servicemen.

All war veterans, the nine are: O. E. Luzius, Cleveland; W. O. Phillips, Akron; George J. Weichel, Toledo; J. R. Starr, Columbus; Fred J. Bayer, Cincinnati; Paul Whittington, Springfield; Robert S. Bain, Hamilton; Henry J. McFadon, Painesville, and Paul Bauman, Fremont.

In announcing the stepped up job drive, Wendell B. Edgerly, veterans employment representative for Ohio, said the veterans service was provided through the U. S. employment service.

## ELECTION

(Continued from Page 1)

lican, of Marion, photographer.

**Judicial Ballot**

**Supreme court judge (Jan. 1 term):** Charles B. Zimmerman, Democrat, incumbent, of Springfield; Clinton DeWitt Boyd, Republican, of Middletown, common pleas judge.

**Supreme court judge (Jan. 2 term):** Herbert S. Duffy, Democrat, Columbus, attorney; Charles S. Bell, Republican, incumbent, of Cincinnati.

**Court of appeals judge:** George S. Middleton, Republican, incumbent, of Bellefontaine; Clarence U. Ahl, Democrat, of Bucyrus, Crawford county common pleas judge.

**Common pleas judge:** Paul D. Smith, Republican, incumbent, of near Prospect.

* * *

## Board Completes Final Plans For Balloting Tuesday

Presiding judges from Marion county's 25 voting precincts were picking up their election supplies from the board of elections office today, party leaders were winding up their campaigns and deputy election clerks were setting the stage for next Tuesday's election.

The county's 360 absentee ballots were sorted yesterday and will be sent to their respective precincts where they will be included in Tuesday's vote. Stacks of ballots, tally sheets, precinct books and flags are being sorted and packed for the city's 30 precincts, with presiding judges from the city receiving their supplies Monday afternoon.

Official registration figures released by the board of elections indicate a heavy vote in precin D, second ward, with 714 reg trations; precinct E, first wa with 673 registrations and precin E, second ward, with 666 regist tions.

Total registration for the c is 17,258, the largest it has be since 1940. Registration totals t wards are as follows: first war 3,534; second ward, 2,650; thi ward, 2,624; fourth ward, 2,75 fifth ward, 2,306; sixth war 3,386.

## GIRL

(Continued from Page 1)

money," after he was inform that Dallas police were holdi an attractive 26-year-old woma who gave her name as Evel Cornish Globaker.

Globaker reported his bride six weeks left him Oct. 11.

"Ours was a 'quickie' ma riage," he recalled. "She was ju about the first girl I saw aft I was discharged from the M rines in Chicago on Aug. 29 asked her to have a drink w me. We came to Cleveland t next day and were married Se 4."

## Over 2,000 See Kenton Halloween Progra

Special to The Star

KENTON, Nov. 2—Over 2,0 Hardin county residents pack the State Guard armory in Ke ton Thursday evening to view t judging of several hundred ma queraders who participated in Halloween celebration, the fi since the beginning of World W II.

Commencing with a big parad which was spearheaded by t Kenton and Forest High scho bands, the festivities concluded the Armory where prizes we awarded to the best masquerade and a community dance was he

# New York Stock Quotations

1 O'CLOCK QUOTATIONS

| | | | |
|---|---|---|---|
| American Can | 85¼ | Dupont De Nemours | 177¼ |
| American Car & Foundry | 49½ | Electric Auto-Lite | 53 |
| American Rad & St S. | 14⅝ | Erie Railroad | 12¾ |
| American Rolling Mill | 25⅝ | General Electric | 37⅛ |
| American Smelting & R. | 52¾ | General Foods | 45 |
| American Tel. & Tel. | 168¼ | General Motors | 72⅝ |
| American Tobacco B. | 82½ | Goodrich | 66½ |
| Anaconda Copper | 28⅝ | Goodyear | 51⅛ |
| Atchison T. & S. F. | 80½ | Harb-Walker | 23 |
| Atlantic Refining | 25⅜ | International Harvester | 73 |
| Baldwin Locomotive | 21⅛ | Interlake Iron | 12 |
| Baltimore & Ohio | 15 | Johns-Manville | 127⅞ |
| Bendix Aviation | 42¼ | Kroger Grocery | 42¾ |
| Bethlehem Steel | 96⅛ | Libbey-Owens-Ford Glass | 48⅝ |
| Borden Co. | 14⅜ | Mead Corp. | 20¼ |
| Chesapeake & Ohio | 62⅛ | Montgomery Ward | 67¼ |
| Chrysler | 85 | National Biscuit | 28⅞ |
| Columbia Gas & Elec | 10¼ | National Dairy | 35⅞ |
| Continental Motors | 12¼ | New York Central | 17⅛ |
| Cooper-Bessemer | 15⅜ | Norfolk & Western | 139½ |
| Curtiss-Wright | 6⅛ | North American | 28 |
| Douglas Aircraft | 80½ | Ohio Oil | 23⅝ |
| | | Penney J. C. | 47¼ |
| | | Pennsylvania Railroad | 28¼ |
| | | Phillips Petroleum | 57½ |
| | | Proctor-Gamble | 59¾ |
| | | Pullman | 54½ |
| | | Pure Oil | 23½ |
| | | Radio Corp of America | 10¾ |
| | | Republic Steel | 28⅝ |
| | | Sears-Roebuck | 40¼ |
| | | Servel Inc | 15¼ |
| | | Shell Union | 30¼ |
| | | Socony-Vacuum | 14⅝ |
| | | Standard Oil Indiana | 40¾ |
| | | Standard Oil N. J. | 65½ |
| | | Timken Roller Bearing | 41⅝ |
| | | TransAmerica | 14¼ |
| | | Union Carbide | 94½ |
| | | United Aircraft | 107¾ |
| | | U. S Rubber | 67 |
| | | U. S Steel | 74 |
| | | Westinghouse Elec & Mfg. | 24⅞ |
| | | Wheeling Steel | 42½ |
| | | Woolworth | 49¾ |
| | | Youngstown Sheet & Tube | 67⅞ |
| | | Sales | 890,000 |

## MARKET RALLY HITS SOME DIFFICULTIES

By The Associated Press

NEW PORK, Nov. 2—The stock market had a little difficulty in extending its rally today although assorted favorites were fairly successful and losses generally moderate.

Profit cashing on the recent bulge, resumption of erratic movements by cotton and the trimming of accounts for a lengthy weekend received the principal commission house blame for the mild irregularity.

Dealings picked up at intervals. While slow periods were plentiful, volume of around 600,000 shares was the largest for Saturday since early last May. Generally narrow variations either way persisted near the close.

Among resistant issues were U. S. Steel, Bethlehem, Youngstown Sheet, General Motors, Chrysler, U. S. Rubber, Goodyear, Sears Roebuck, American Water Works, Public Service of N. J., Air Reduction, American Can, General Electric, Union Carbide, J. C. Penney and Southern Pacific.

Lacking sound bids were Goodrich, Montgomery Ward, Western Union "A," Kennecott, International Nickel, Philip Morris, Westinghouse Electric, Texas Co., and Chesapeake and Ohio.

Bonds held to a slim route with a number of rails improving. Cotton and grains steadied toward the finish.

Among forward movers in the curb were Aluminum Ltd., Humble Oil, Louisiana Land, Middle West Corp. and United Light. Small minus signs were registered for Cities Service, Electric Bond and Share and Raytheon.

## GRAIN MARKET

### Local Grain Market

(Quotations by the Marion Grain & Supply Co.)

Saturday market after 2,30 p. m.: wheat 2.02; No. 2 white oats, .80.

### Chicago

By The Associated Press

CHICAGO, Nov. 2—Open today: Wheat—March 1.98; May 1.91⅝. Corn—Jan. 1.36¼; March 1.32⅝; May 1.30⅜. Oats—Nov. 84¼; Dec. 78; March 70⅜; May 67⅜. No barley

### Range

By The Associated Press

CHICAGO, Nov. 2—Grain range:

| | High | Low | Close |
|---|---|---|---|
| **Wheat** | | | |
| Jan. | 2.07 | 2.06⅛ | 2.06⅞ |
| March | 2.01 | 1.98 | 2.00⅜ |
| May | 1.94¼ | 1.91⅞ | 1.93⅝ |
| July | 1.86 | 1.84⅜ | 1.84⅝ |
| **Corn** | | | |
| Jan | 1.36⅞ | 1.34⅝ | 1.34⅞ |
| March | 1.33⅝ | 1.31¾ | 1.32¼ |
| May | 1.31⅛ | 1.30 | 1.30⅜ |
| **Oats** | | | |
| Nov. | 84½ | 83⅜ | 84½ |
| Dec. | 78¼ | 77 | 77¼ |
| March | 71¼ | 70⅛ | 70⅝ |
| May | 68⅛ | 67⅛ | 67⅜ |
| **Barley** | | | |
| Nov. | ..... | ..... | 1.33 |
| Dec. | ..... | ..... | 1.31½ |
| March | ..... | ..... | 1.32 |

## PRODUCE

### Local Produce

Butter fat—.55 cents.

### Chicago

By The Associated Press

CHICAGO, Nov. 1—Butter unsettled; receipts 245,837; 93 score AA 75; 92 A 75; 90 B 74; 89 C 72.5.

Eggs unsettled; receipts 4,603; U. S. extras 1 and 2, 46@54; U. S. standards 1 and 2, 42@48; U. S. standards 1 and 2, 38@40; U. S. standards 3 and 4, 27; current receipts 36.5; dirties 36@36.5; checks 25@28.

### Cleveland

CLEVELAND, Nov. 2—Government graded eggs in cases (consumer grades) large AA 48; large A 46; medium 38.

Potatoes 2.25@2.65 per cwt. Sweet potatoes 2.00@2.75 a bu.

## YOUTH GROUP WILL MARK ANNIVERSARY

### Luncheon To Be Held at Presbyterian Church.

The anniversary luncheon of the Marion United Christian Youth Movement, marking the first year of fellowship luncheon meetings for students of the city's public high schools, will be held Friday.

First Presbyterian church will be the scene of the anniversary event, and the luncheon will be served at 11:45. A special program has been arranged. The luncheons, held every other Friday during the school year, are part of the activity of the youth division of the Marion County Council of churches and are held in various downtown churches of Marion.

Rev. Ben DuVal of Trinity Methodist church in Columbus will speak. His message will be "The Big Life," and fellowship singing will be led by L. G. Jones of the public school music department.

Tickets for the luncheon are available from the U.C.Y.M. representative of each church, or from Betty Morse, U.C.Y.M. secretary, at Harding High school, Monday through Wednesday, it was announced. Pastors of the churches of the city and teachers in the schools as well as the school pupils are invited to attend, the officers of the organization stressed. Anne Baldwin is U.C.Y.M. president.

Announcement has been made of an all-member U.C.Y.M. rally next Saturday night at the Lynn Rohrbaugh barn, youth recreational center near Delaware, as an activity of the Marion interdenominational youth group.

## LIVESTOCK

### Marion Livestock

Hogs—Market steady; top fat hogs good quality 150-300, 23.00, good roughs 20.00, stags 18.00.

Calves—Market steady; good to choice 22.00@25.00; mediums 18.00@22.00; common and culls 15.00 down.

Lambs—Market steady; good to choice spring lambs 21.00@23.00, mediums 17.00@20.00; common and culls 17.00 down; good sheep 8.00@9.00; mediums 6.00@8.00; common and culls 6.00 down.

Cattle—Market steady; good to choice dryfed 24.00@27.00, good butcher steers and heifers 20.00@22.00; fat cows 14.00@16.00; mediums 12.00@14.00; canners and cutters 7.00@12.00; good bulls 16.00@18.00.

### Pittsburgh

By The Associated Press

PITTSBURGH, Nov. 1—Salable cattle 200, slow at steady prices, steers dry fed good to choice 24.00@25.00, medium to good 19.50@22.00, common to medium 14.00@16.00; heifers good to choice 20.00@23.00, medium to good 17.00@20.00, common to medium 12.00@16.00; cows good to choice 14.00@15.75, medium to good 11.00@13.00, canners and cutters 7.00@10.00; butcher bulls good to choice 15.50@17.50, common to medium 10.00@13.50.

Salable hogs 50, active at steady prices; 150-180 lb. 24.50@25.00; 180-200 lb 24.50@25.00; 200-220 lb 24.50@25.00; 220-250 lb 24.50@25.00, 250-300 lb 24.50@25.00; 300-350 lb 24.00@24.50; 100-150 lb. 24.00@24.50, roughs 20.00@21.00.

Salable sheep 100, slow with choice lambs 1.00 higher; choice lambs 20.00@21.00; medium to good 16.00@17.00, commons 8.00@9.00, ewes 3.00@9.00; wethers 4.00@9.50.

Salable calves 25, slow at steady prices; good to choice 22.00@23.00, medium to good 20.00@22.00, culls and commons 12.00@15.00.

### Chicago

By The Associated Press

CHICAGO, Nov. 2—Salable hogs 1,000 (estimated) total not given; compared with a week ago all weights, including sows 50 to 1.00 lower.

Salable cattle 500 (estimated) total not given, compared to a week ago all fat cattle classes took sharp nose-dive during week, prices fluctuated widely but closing trade good to average-choice fed steers and yearlings, including yearling heifers, 2.00@4.00 lower numerous instances 5.00 down; common and medium grades steady to 1.00 lower, common kinds holding steady; medium and good beef cows lost 2.00@5.00, on peddling basis late at sharp downturn, but canners, cutters, and lower fringe common beef cows flat 1.00 higher, instances 1.50 up, especially on canners, beef bulls 1.00@2.00 lower but sausage bulls about steady; vealers also held steady; medium to good stocker and feeder cattle 50 lower but choice kinds steady at 18.00 upward, all commercial grades closing slow but around 5,000 head show stock calves and yearlings, including heifers, well absorbed at 16.00@22.00 for non-prize winners, top strictly choice 1005 lb. fed yearlings topped to local packers at 22.00 new load lot high; next highest price 36.50; numerous loads good to choice steers early at 28.00@35.00, comparable kinds closing at 21.00@30.00; best western grassers 27.00; fed heifers 30.00; bulk fat heifers 22.00@27.00; range beef cows sold up to 21.00, practical top early 19.00 but closing outside 16.00; late market on canners and cutters active at 10.00@12.00; practical outside late on both sausage and beef bulls 18.00; vealers steady at 21.00 down.

Salable sheep 1,000 (estimated) total not given compared to a week ago; slaughter classes 1.00 to 1.50 lower; aged western ewes made up smaller percentage of run; natives again predominating in lamb crop but proportion of fed and shorn lambs slightly increased; good and choice wooled slaughter lambs 22.25 to 24.25, late sales 22.25 to 22.75, with 23.75 the closing top, mixed medium and good lambs 20.00 to 22.00, common and medium sort-out natives 11.00 to 17.00; shorn fed lambs 21.50 to 23.25, strictly good and choice 100 lb. weights with No. 2 pelts 21.50 late; good and choice fed yearlings 19.00 to 20.00, nothing over 19.00 late, cull to choice slaughter ewes early 6.50 to 8.50, with few choice sorted kinds to 9.00 on shipping account, late top 7.50 with most cull and common kinds 5.50, and a few as low as 4.00; good western feeding lambs fully steady at 17.50 to 18.00.

### Cleveland

CLEVELAND, Nov. 1—Cattle 50, steady; 1200 lb. choice 20.00@25.00; 750-1000 lb. 20.00@25.00; 600-1000 lb. 19.00@24.00; heifers 18.00@23.00; cows 12.00@16.00; good butcher bulls 12.00@20.00.

Calves 200, steady; good to choice 26.00@27.00; medium to good 14.00@20.00.

Sheep and lambs 300, steady; spring lambs, good to choice 20.00@24.50; medium to good 16.00@22.00; medium to good 16.00@ choice ewes 7.00@8.00.

Hogs 300, steady; 200 lb. and up 24.50, butchers 200-300 lb 24.50; light yorkers 160-200 lb. 24.50, roughs 21.00@22.00.

It is estimated that about 30,000,000 people in the United States participate in some type of financial plan for protection against sickness.

## HALLOWEEN

(Continued from Page 1)

testants' parents. Most clever costume attempting a timely slant, however, was a small boy padded up to resemble a shoat and carrying a sign, "Pork, 25 cents a pound."

**Costumes Confuse Judges**

There were boys dressed as girls and girls as boys, and at one time, while awarding the grand prizes, the judges gave up and instructed all boys take a couple steps forward.

All contestants up to about the sixth grade got at least one prize, and most of the older children received something. The four grand prizes were a tricycle, a coster wagon, and boy's and girl's bicycles. About a half dozen in each grade were chosen to compete for one of the grand prizes or the approximately 15 special prizes. Each of those winners had already won a first prize in ols grade class. The final judging took place on a platform in front of the grandstand.

Roberta Ruth Debolt, daughter of Mr. and Mrs. Gale Debolt of 684 Marshall street, a six-year-old fairy Godmother, turned out to be just the right size for the tricycle.

Francis Mahoney, 10, son of Mr. and Mrs. John W. Mahoney of 223 Park boulevard won the coster wagon. He was dressed as a girl.

Bonnie Glasco, 15, daughter of Mr. and Mrs. Charles Glasco of 195 Dix avenue was awarded one of the bicycles. She was dressed as a gypsy fortune teller, in colorful costume, pasted with playing cards. Her facial make-up was appropriate and she continually shuffled a deck of cards and acted the part.

**Wins Other Bicycle**

Joe Sayre, 13, son of Mr. and Mrs. Earl Sayre of 473 North Greenwood street won the other bicycle. He was dressed in a white dress of about the turn of the century with hat to match, and a white wig. He won a first prize in his class on the the costume alone, for it was not until decisions were being made for the grand prizes that he informed the judges he was a boy.

The judging in each class was done on the racetrack in front of the grandstand, each group waiting in the infield until called. Co. M men assisted police in keeping the youngsters organized.

Chief of Police William E. Marks made a short address of welcome. E. H. Hoffman, chairman of the police department's prize committee, also spoke. They were introduced by Don Sherwood of WMRN, who acted as master-of-ceremonies. The Chuck Wagon Pals kept the ball rolling while the judging was done.

After each group had been judged, the youngsters turned their attention to the 500 pounds of popcorn the police had popped for them.

The black opal was discovered in 920 in the white cliff region of New South Wales.

## BOY ESCAPES INJURY AS TRUCK HITS BIKE

### Terry Collins, 9, Is Knocked from Wheel in Mishap.

Terry Collins, 9, of 832 North Main street was shaken up but apparently unhurt Friday at 2:30 p. m. when he was knocked off his bicycle by a truck driven by Ellis E. Woodrow of 230 South Seffner avenue on Oak street near Mill street.

Woodrow told police he applied his brakes and the truck was scarcely moving when it struck the boy. The boy said he was not injured. Woodrow reported.

Edward Thomas, 25, of 533 East George street told police that while he was stopped on East George street at North Greenwood, a motorcycle made a wide turn and its side-car struck his car a glancing blow. The driver of the cycle did not stop, Thomas said.

Cars driven by William Gable Jr., 23, of 890 North State street and Victor C. Seas, 29, of 394 Hane avenue collided at South Prospect and East Church streets Friday at 6 p. m. There were no injuries and damage was minor.

It is estimated that before World War II, the United States owned one-third of the world's rail mileage, one-third of its highways, and seven out of every ten motor vehicles.

the Want Ads this year in search of places to live, used furniture, building lots, building materials, used cars, domestic help and jobs. Such extensive reader interest is your assurance that your Want Ad will get results. An ad-taker will help you write your ad if you Dial 2314.

Let a Marion Star CLASSIFIED AD Be Your Personal Salesman!


NEWSPAPERARCHIVE®
NEWSPAPERARCHIVE®

## IRL SCOUT COMMISSIONER AMES NEW COMMITTEES

**rs. Bachman Announces List of Appointments.**

Mrs. P. H. Bachman, newly-elected Girl Scout commissioner is completing plans for activities to be carried on by the Marion Girl Scout Council in the interest of Girl Scouting in the community. The following council members have been appointed to serve on the various committees, and the chairmen named to acted as chairmen.

Mrs Cecil W. Gabler, Mrs. E. E. Reed, Mrs. Abe Schoen, Mrs. C. Zimmerman, Miss Barbara Fra-, Mrs Vernon L. Street, day Mrs. Ruth Kramer, Miss Kleinmaier, Miss Mary Kull, Mrs. F. L. Thomas, Mrs. J. W. Prance; Mrs. Ray R. King, Miss Mar Kull, Mrs. J. A. Lott, Mrs. Richard Myers, Mrs. J. E. Shorb, membership and nominating; Mrs. W. R. Martin, Mrs Robert G Donley (Juliette Low representative), Mrs. Ray R. King, Mrs. A. J. Wagner, Mrs Elmore Young, Mrs. R. G. Arnold, Mrs Harold Fetter, Miss Dorothy Snider, program; Mrs. Elmore Young, Mrs John P. Courright, Mrs Cecil W. Gabler, Mrs. Clifford M. Howser, Mrs. Mary R Pennisten, public relations; Mrs Ruth Kleinmaier, Miss Kramer, Mrs. J. A. Lott, Mrs. Emmett O Smith, Mrs. F. L. Thomas staff and office; Mrs Robert G Donley, Mrs. E E Shaw, Mrs Richard D Myers, Mrs Abe Schoen, Mrs Ernest O. Smith, Mrs Dorothy Snider, training; Mrs John P Courtright, Mrs J Clifford Mrs Elmer E Smith, Mrs Fred S Cheney, Mrs. Robert Mason, Mrs O M. Reece, camp operating, Mrs. C. J. Zimmerman, Mrs W. R Martin, Mrs Elmer E. Smith, Mrs. A. J. Wagner Mrs Charles Dengler, Mrs John Gillis, Mrs. W. C. Fagerman troop development.

### STEEL PRODUCTION HIGH

By The Associated Press

YOUNGSTOWN, O., Nov. 2—Despite shortages, steel production is expected to continue here next week at 91 per cent of capacity. Three Bessemer coverters, 70 open hearths and 24 blast furnaces are reduced to operate.

**Election Returns**

Republican Headquarters, Tuesday evening. Public welcomed and invited. Refreshments. Marion Co Republican Executive Committee.—Ad.

**NOTICE OF APPOINTMENT**

Estate of H B Geyer, Deceased. Notice is hereby given that Eldo F Geyer has been appointed and qualified as Administrator De Bonis Non with the Will Annexed of the Estate of H B Geyer late of Marion County, deceased. Dated at Marion Ohio the 17th day of October, A. D 1946.

SCRAP GAST Probate Judge, Marion County, Ohio

Oct 19 26 Nov 2 13211

**NOTICE OF ELECTION ON TAX LEVY IN EXCESS OF THE TEN MILL LIMITATION**

NOTICE is hereby given that in pursuance of a Resolution of the Board of Education of the Waldo Local School District, Marion County, Ohio passed on the 8th day of October, there will be submitted to a vote of the people of said Waldo Local School District, Marion County, Ohio at a General ELECTION to be held in the Waldo Local School District Marion County, Ohio at the regular places of voting therein on Tuesday, the 5th day of November, 1946, the question of levying in excess of the ten mill limitation an additional tax for the benefit of the Waldo Local School District, Marion County, Ohio for the purpose of **PROVIDING FUNDS FOR CURRENT EXPENSES OF SAID SCHOOL** at a rate not exceeding 3 mills for each dollar of valuation which amounts to 30 cents for each one hundred dollars of valuation for a period of 5 years

The Polls for said Election will be open at 6 30 o'clock A M and remain open until 6 30 o'clock P. M of said day.

By order of the Board of Elections, of Marion County, Ohio

Harold E Clark,
Chairman

Dated Oct 1st 1946.
Oct 12 19 26 Nov 2 1946


**TAKE THIS TO POLLS WITH YOU**

Election Tuesday, Nov. 5, 1946

DEMOCRATIC

**Judicial Candidates**

Marion County

On Separate Judicial Ballot

For Judge of the Supreme Court

Term commencing Jan. 1, 1947

(Vote for not more than one)

X Charles B. Zimmerman

For Judge of the Supreme Court

Term commencing Jan. 2, 1947

(Vote for not more than one)

X Herbert S. Duffy

For Judge of the Court of Appeals

(Vote for not more than one)

X Clarence U. Ahl

**CAUTION!!**

Names rotate on ballot. Take this card with you and mark (X) before each of the above names.

DEMOCRATIC EXECUTIVE COMMITTEE

James F. Lauer
Chairman

Paid Advertisement

**PHONE 2411 3223**

Direct to Destination

**RED CAB**

Taxi Service


**LEGAL NOTICE**

John Middlemiss, whose last known place of residence was 993 West Warren Street, Detroit, Michigan, will take notice on September 27, 1946 the undersigned, Isabelle Middlemiss, filed her petition against him in Case Number 29038 in the Court of Common Pleas of Marion County, Ohio, praying for divorce on the grounds of willful absence.

Said cause will be for hearing on and after the 12th day of November, 1946.

ISABELLE MIDDLEMISS
Don Williamson, Attorney for Plaintiff.
Sept.28,Oct.5,12,19,26,Nov.2,1946.

**LEGAL NOTICE**

GARFIELD W. REAMS, whose last known address and place of residence is Room 117, Hotel Marion, Marion, Ohio, and present address is unknown, will take notice that Mildred Reams filed her petition against him in the Common Pleas Court of Marion, Ohio on the 11th day of October, A. D 1946, praying that she be divorced from him on grounds of Gross Neglect of Duty to and toward her Said case No. 29064 on the docket of said Court, will be for hearing on or after December 11, 1946

MILDRED REAMS
Homer E. Johnson, Attorney.
Nov 2,9,16,23,30,Dec 7 1946.

**LEGAL NOTICE**

Notice is hereby given that the estimated assessment of the cost of improving Patterson St. from Mark St. to Patten St. by constructing a sanitary sewer, and to construct an outlet section from the first alley north of Mark St. on Greenwood St. to Patterson St. on the lots and lands benefited and to be charged therewith as set forth in a Resolution No 3407, to improve said street, passed July 22, 1946, has been made and reported to Council and said estimated assessment is now on file in the office of the Clerk of Council of the City of Marion, Ohio, for the inspection and examination of all persons interested therein.

Objections to such estimated assessment must be in writing, and must be filed in the office of said Clerk within two weeks after the expiration of this notice, to-wit five weeks after the date hereof.

By order of the Council of the City of Marion Ohio

(Published in the Marion Star Oct. 19 26, Nov 2, 1946)

Date October 14 1946.

Mayme Gorton, Clerk.

Oct 19,26 Nov 2 1946

**LEGAL NOTICE**

Notice is hereby given that the estimated assessment of the cost of improving Patten Street from Greenwood Street to the alley west of Patterson Street by contracting a sanitary and storm water sewer on the lots and lands benefited and to be charged therewith as set forth in a Resolution No 3408, to improve said street passed July 22 1946, has been made and reported to Council and said estimated assessment is now on file in the office of the Clerk of Council of the City of Marion Ohio for the inspection and examination of all persons interested therein

Objections to such estimated assessment must be in writing, and must be filed in the office of said Clerk within two weeks after the expiration of this notice to-wit five weeks after the date hereof

By order of the Council of the City of Marion, Ohio

(Published in the Marion Star, Oct 19 26 Nov 2 1946)

Dated October 14 1946

Mayme Gorton, Clerk

Oct 19 26 Nov 2 1946

**NOTICE OF ELECTION ON TAX LEVY IN EXCESS OF THE TEN MILL LIMITATION**

NOTICE is hereby given that in pursuance of a Resolution of the Board of Education of the LaRue Local School District Marion County, Ohio passed on the 3rd day of September, 1946 there will be submitted to a vote of the people of said LaRue Local School District, Marion County Ohio at a General ELECTION to be held in the LaRue Local School District Marion County, Ohio, at the regular places of voting therein on Tuesday the 5th day of November 1946, the question of levying in excess of the ten mill limitation an additional tax for the benefit of the LaRue Local School District, Marion County Ohio for the purpose of **PROVIDING FUNDS FOR OPERATING EXPENSES OF SAID SCHOOL** at a rate not exceeding 3 85 mills for each one dollar of valuation, which amounts to 38½ cents for each one hundred dollars of valuation for a period of 3 years

The Polls for said Election will be open at 6 30 o'clock A M and remain open until 6.30 o'clock P M of said day.

By order of the Board of Elections, of Marion County Ohio

Harold E Clark
Chairman

Dated Oct 1st 1946.
Oct 12 19 26 Nov 2 1946

**NOTICE OF ELECTION ON ISSUE OF BONDS**

NOTICE is hereby given that in pursuance of a Resolution of the Board of Education of the Montgomery Local School District, Marion County, Ohio passed on the 12th day of August, 1946 there will be submitted to a vote of the people of said Montgomery Local School District, Marion County, Ohio, at the NOVEMBER ELECTION to be held in the Montgomery Local School District, Marion County, Ohio, at the regular places of voting therein, on Tuesday the 5th day of November 1946, the question of issuing bonds of said Montgomery Local School District in the amount of Fifty thousand Dollars ($50,000 00) for the purpose of **CONSTRUCTING AN AUDITORIUM-GYMNASIUM AS AN ADDITION TO THE PRESENT BUILDING AND MAKING OTHER PERMANENT IMPROVEMENTS** as provided by law.

The maximum number of years during which such bonds are to run is 20 years.

The estimated average additional tax rate outside of the ten mill limitation as certified by the County Auditor is 2 07 mills for each one dollar of valuation which amounts to 21 cents for each one hundred dollars of valuation

The Polls for said Election will be open at 6 30 o'clock A M and remain open until 6 30 o'clock P. M. of said day.

By order of the Board of Elections, of Marion County, Ohio

Harold E Clark
Chairman.

Dated Oct. 1st 1946
Oct 12,19 26,Nov 2 1946

**NOTICE OF ELECTION ON ISSUE OF BONDS**

NOTICE is hereby given that in pursuance of a Resolution of the Board of Education of the Marion Twp Local School District Marion County, Ohio, passed on the 30th day of August, 1946 there will be submitted to a vote of the people of said Marion Twp Local School District, Marion County Ohio at the NOVEMBER ELECTION to be held in the Marion Twp Local School District, Marion County, Ohio at the regular places of voting therein, on Tuesday, the 5th day of November, 1946, the question of issuing bonds of said Marion Twp Local School District in the amount of Sixty three thousand seven hundred and ninety one dollars ($63 791 00) for the purpose of **THE ACQUISITION OF LAND CONTIGUOUS TO THE PRESENT CAMPBELL SCHOOL SITE; CONSTRUCTION OF A PERMANENT SCHOOL BUILDING ON THE ENLARGED SITE; RAZING PRESENT BUILDING, USING ALL POSSIBLE MATERIALS FROM BUILDING IN NEW BUILDING; LANDSCAPING THE ENLARGED SCHOOL GROUNDS AND ENCLOSING THE ENTIRE NEW AND ENLARGED SITE WITH A NEW AND PERMANENT WIRE FENCE** as provided by law.

The maximum number of years during which such bonds are to run is 10 years.

The estimated average additional tax rate outside of the ten mill limitation as certified by the County Auditor is 2.11 mills for each one dollar of valuation which amounts to 21 cents for each one hundred dollars of valuation.

The Polls for said Election will be open at 6 30 o'clock A M and remain open until 6 30 o'clock P M of said day.

By order of the Board of Elections, of Marion County, Ohio

Harold E Clark
Chairman

Dated Oct. 1st 1946
Oct.12,19,26,Nov.2,1946

**NOTICE OF ELECTION ON TAX LEVY IN EXCESS OF THE TEN MILL LIMITATION**

NOTICE is hereby given that in pursuance of a Resolution of the Board of Education of the Pleasant Township Local School District, Marion County, Ohio, passed on the 8th day of July, 1946, there will be submitted to a vote of the people of said Pleasant Township Local School District at a General ELECTION to be held in the Pleasant Township Local School District Marion County, Ohio at the regular places of voting therein, on Tuesday, the 5th day of November, 1946, the question of levying in excess of the ten mill limitation, an additional tax for the benefit of Pleasant Township Local School District, Marion County Ohio for the purpose of **PROVIDING FUNDS FOR CURRENT EXPENSES OF SAID SCHOOL** at a rate not exceeding 1¼ mills for each one dollar of valuation which amounts to 15 cents for each one hundred dollars of valuation, for a period of Five Years

The Polls for said Election will be open at 6 30 o'clock A M and remain open until 6 30 o'clock P M of said day.

By order of the Board of Elections, of Marion County, Ohio.

Harold E. Clark,
Chairman

Dated October 1st 1946
Oct 12 19 26 Nov 2 1946

**ORDINANCE NO. 4844**

**ORDINANCE TO PROCEED WITH THE SEWER IMPROVEMENTS IN BENNETT STREET, NYE STREET, GLAD STREET AND FIES AVENUE.**

BE IT ORDAINED by the Council of the City of Marion State of Ohio three fourths of all members elected thereto concurring

**SECTION 1.** That it is hereby determined to proceed with the following improvements

a the construction of a sanitary sewer in Bennett Street from Clinton Street to Fies Avenue,

b the construction of a sanitary and a storm water sewer in Nye Street from Bennett Street to Curve Street.

c the construction of a sanitary sewer in Nye Street from Bennett Street south to Lot No 5211 and a sanitary and a storm water sewer from Lot No 5211 to the south terminus thereof

d the construction of a sanitary sewer in Glad Street from Bennett Street to Curve Street

e the construction of a sanitary sewer in Fies Avenue from Bennett Street south to the Columbia Street storm water trunk sewer.

**SECTION 2.** That all claims for damages resulting therefrom shall be judicially inquired into after the completion of the proposed improvement and the Solicitor be and he is hereby authorized and directed to institute proceedings in a court of competent jurisdiction to inquire into such claims.

**SECTION 3.** That the whole cost of the sewer improvements in paragraphs b and d of Section 1 hereof in less two (2%) per cent thereof and the cost of intersections shall be assessed by the foot front upon the following described lots and lands, to-wit all lots and lands bounding and abutting upon the proposed improvement which said lots and lands are hereby determined to be specially benefitted by said improvement

That the sum that would be required to construct a sanitary sewer in Bennett Street from Clinton Street to Latourette Street of sufficient capacity to sewer the lots or lands to be assessed for said improvement less two (2%) per cent thereof and the costs of intersections shall be assessed by the foot front upon the following described lots and lands to-wit all lots and lands bounding and abutting upon the proposed improvement, which said lots and lands are hereby determined to be specially benefitted by said improvement.

That the sum that would be required to construct a sanitary sewer in Fies Avenue from Bennett Street south to the Columbia Street storm water trunk sewer, as referred to in paragraph e of Section 1 herein, of sufficient capacity to sewer the lots or lands to be assessed for said improvement, less two (2%) per cent thereof and the costs of intersections shall be assessed by the foot front upon the following described lots and lands to-wit all lots and lands bounding and abutting upon the proposed improvement which said lots and lands are hereby determined to be especially benefitted by said improvement

The remainder of the cost of the sanitary sewer constructed on Bennett Street from Clinton St. to Fies Ave and Fies Ave. herein referred to in excess of the amount required to construct sewers of sufficient capacity for said streets and referred to as the cost of an intercepting sewer shall be paid by the City of Marion from the proceeds of the sale of bonds, as authorized by the electors of the City of Marion in the November 1945 election and designated as sewer improvement bond issue

That the whole cost of the improvement of the sanitary sewer on Bennett Street from Latourette Street to Fies Avenue shall be paid by the City of Marion from the proceeds of the sale of bonds as authorized by the electors of the City of Marion Ohio in the November, 1945 election

**SECTION 4.** That the assessments so to be levied shall be paid in ten semi-annual installments, with interest on deferred payments, at the same rate as shall be borne by the bonds to be issued in anticipation of the collection thereof, provided that the owner of any property assessed may, at his option pay such assessment in cash within thirty days after the passage of the assessing ordinance

**SECTION 5.** That bonds of the City of Marion shall be issued in anticipation of the collection of assessments by installments and in an amount equal thereto and notes of said City shall be issued in anticipation of the levying of such assessment and the issue of such bonds

**SECTION 6.** That the City Engineer be and he is hereby directed to prepare and file with this Council a tentative assessment showing the amount to be assessed on each lot or parcel of land to be assessed.

**SECTION 7.** That to pay the remainder of the cost of said improvement there be and is hereby appropriated from the General Fund the sum of $32,792.57.

**SECTION 8.** That the Director of Public Service be and he is hereby authorized and directed to cause the funds therefor [illegible] and expend [illegible] said improvement [illegible] and have [illegible]

[illegible]

[illegible]

[

## 24—MERCHANDISE

### 27—HOUSEHOLD GOODS

ONE nine-piece oak dining room suite. Phone Green Camp 1821.

FOR SALE — Large size Florence heating stove, with extra grates. Inquire 261 Olney Ave.

ANTIQUE parlor suite and bedroom suite. Dial 5712.

FOR quick sale—Copper Clad coal range. Reasonable. Phone 143 Prospect.

TRAILERS for rent. Four and two wheel. Move yourself, hitch furnished. Dial 2649. 197 S. Prospect.

**Large size Florence heatrola**
140 Franconia Ave.

**PARLOR FURNACE**
Dial 5841.

**Moore's, Warm Morning and Washington heating stoves in stock. One year to pay.**

**Green Camp Hdw.**
Open Every Evening
Dial 143-7411.

Heatrola, like new. Dial 2560 after 5 o'clock

COMBINATION coal and gas range. Can be seen at— 235 E. State.

**Used Furniture and Stoves**
**McELHANEY'S**
115 N. State. Dial 2842.

**FIRST FURNISH YOUR HOME**
With Good Furniture

Kneehole Desks mahogany finish

Single and Double Bed Springs

Aluminum Card Table with Chairs to match

Open Front Bookcases mahogany finish

Fine Selection of Mohair Covered Tilt-Away Chairs

Sellars Kitchen Cabinets

Grands Rapids, Sectional French and English Style Living Room Suites

"Large enough to serve you" "Small enough to appreciate you"

Open Evenings
**FORD'S FURNITURE STORE**
LaRue, Ohio. Phone 45.

ELECTRIC hotplate. Junction of 26 and 98, first house north of gas station.

NEW and used furniture. Trade-in, cash or terms. Consign your household goods with us.
**Fred's Furniture Store**
131 N. Main. Dial 2869.

**KIRBY CLEANER**
Free Demonstration—
—Immediate Delivery
**KIRBY CLEANER CO.**
No. 5 Campbell St. Palace Bldg.
3532 — Dial — 2786.

**HEATING STOVES**
Habluetzel's, 220 N. Main. Dial 2918.

STOVES and furniture. Also a two-wheel trailer. We buy anything of value. Ray Hunkle, 965 N. State. Dial 2986.

BRUNSWICK cabinet radio. In fair condition. 551 E. Farming.

THREE-BURNER oil stove, like new; one gas heater; living room suite, cheap, two 9x12 rugs, one 12x12 rugs, small Round Oak stove, like new, heating stoves, breakfast set, kitchen cabinet. Lots of other items not listed.
**Sauer's Furniture**
613 Ballentine

1941 ELECTRIC Frigidaire, studio davenport; Kroehler chair with ottoman, four-piece bedroom suite, 1941 Airline radio, baby play pen. 655 Henry.

**Selling throughout Central Ohio to Discriminating People Who Recognize Better Values**
**Groll's Waldo**

Now in 50th year of selling throughout Central Ohio.

On U. S. 23 midway between Marion and Delaware. Open Tuesday, Thursday and Saturday to 9:00 p. m. Monday, Wednesday and Friday to 5:00 p. m.

### 25—MUSICAL MERCHANDISE

HAYNES cabinet grand piano. Good make in good condition. Dial 3072.

NOW, let's talk about voting next Tuesday. Bill Dowler, piano tuner. 445 S. Vine. Dial 2267

TWO Stratovox table model radios. Shellborn's Music Store, 126 W. Church.

**Another Shipment**
of low priced new Band Instruments
HARDEN'S
179 S. Main St. Dial 2004.

RECORD players, both combination and phonograph. Daugherty Appliance, 188 S. Main.

### 29—BUSINESS EQUIPMENT

DICTAPHONE equipment consisting of dictating and transcribing machine. Latest Cameo Model. Used only a short time. Splendid condition. Also record shaving machine. Unusual opportunity to secure this type of office equipment. Dial 2253 days or 5749 evenings.

## 24—MERCHANDISE

### 25—MUSICAL MERCHANDISE

**RECORDS**
Your favorite hits just off the juke boxes, five for $1. Rex Electric Co., 142 N. State. Dial 2846.

### 30—BUILDING SUPPLIES

2x4's, 2x12's, 2x10's and various other sizes.
191 E. George.

HAVE Lumber to build six more of those nice four room and bath homes at a reasonable price. Will be at Room 209, Miller Hotel, 1 p. m. Saturday to 4 p. m. Sunday. Glad to discuss your new home with you. Dial 2846 week days.

### 31—DRUGS

MORGEN'S DRUGS
Dial 2445 for delivery of Prescription refills and special medicines.

**To Those Suffering Gall, Liver and Bile Disturbances**

Lowar's Z-Z-Z Gall, Liver and Bile Tablets are the most potent and effective remedy sold. Eliminate Bile Colic, Bile Bloat after eating, restricted diet and gives one a normal bowel action. One sale at

**Lower's Pharmacy**
434 W. Center. Dial 4166.

### 32—FOOD

**MOYER & KINSLER**
Ground Beef, 25c lb. Waldo, O.
G. Schirmer
CURING AND SMOKING MEATS
Green Camp, O. Dial 143-7311.

**YEAR-OLD HENS**
Dial 82562.

**Apple Harvest Sale**
Jonathan, Red and Golden Delicious, Winesap and Double Red Rome Beauty Apples. Ice cold sweet apple juice. Bring your jug. Open Sunday.
**Rieser's Fruit Farm**
½ mile north of Little Sandusky off Rt. 23.

**Last Pressing**
Next week. Bring your apples. Sweet cider by the gallon or barrel. One gallon 50c. 10 gallon or more 50c.
A. J. SEITER Dial 143-1214.

**Chickens**
Extra nice year-old plump stewing and roasting chickens. Completely dressed and ready to cook.
only 53c lb.
Morrow County Potatoes, Grimes Golden apples, $1.50 bushel basket and up.
LAWRENCE FOOD MARKET.

BURTON'S DOWN ON HIAINE
Cranberries ..... lb 29c
We will have Swarts pumpernickel and brown bread each Thursday. Leave your order by Saturday.

**Apples — Sweet Cider**
Winesap and Rome Beauty. Good winter apples, $2.25 bu. basket. Loretta Orchard, ½ mile north of Delaware on Rt. 23, the Marion road.

POTATOES, 59c pack
OURS MARKET
South of Crystal Lake

**Clover Farm Store**
A. H. WILSON & SONS
GROCERIES -MEATS- KEROSENE
GAS - OIL AND FEED

**Coal**
We have it—Order Now
Call in for Ice if you are missed on our delivery

**Plenty of Good Wood**
Cut any length you want
1074 N. Main. Dial 3185.

**Apples — Sweet Cider**
By the gallon or barrel every day. Bring container.
**Extra Fine Apples**
Red Delicious, McIntosh, Old Fashioned Rhode Island Greening, Jonathan, Hubberson good cooker, Grimes Golden.
**H. E. Cook, Fruit Farm**
One mile west of Morral.

### 33—SEEDS - PLANTS - FLOWERS

African Violets—
pink and blue.
Phone Waldo 7311.

HOLLAND bulbs, hyacinths and tulips. Potted Chrysanthemums and Cyclamens.
**FAIRVIEW GARDENS**
438 W. Fairground. Dial 5702.

**EVERGREEN planting is just right. We have thousands growing, come and see them for home or cemetery.**
**Lawrence Nursery**
**Dial 7015 or 2913.**

Two Truck Loads of
**Beautiful Evergreens**
Just in at our show place
Also cemetery plants
We Deliver and Plant
**McELHANEY'S**
158 Franconia. Dial 5891.

**EVERGREENS**
Stop in and see them
**TULIP BULBS**
Finest Holland Varieties
Send for price list
**CHRYSANTHEMUMS**
Are in bloom now
We are closed Sundays
Harmon Nursery Prospect, Ohio.

FOR SALE—Assorted tulip bulbs, 50c and 75c dozen. Seedless rhubarb by the clump. Dial 3275, 355 E. Fairground St., Rice's Nursery.

**Dorfe's Chrysanthemums**
Handmade Cemetery Wreaths
Dial 2963. 339 Franconia.

**Cemetery Wreaths**
**HEMMERLY'**
229 E. Fairground. Dial 9517.

### 35—PUBLIC SALES

**PUBLIC SALE**
A complete line of Household Goods at 406 Independence Ave., Fostoria, Ohio.
**Saturday, Nov. 2**
1 p. m.
ALFRED WAGNER, owner
C. B. PURDY, Auctioneer.

**PUBLIC SALE**
**Antiques and Household Goods**
One mile northeast of Waldo on
**Saturday, Nov. 9**
at 1:00 o'clock sharp
Watch paper for detailed ad later
**Mrs. O. C. Peak**
FRANK E. RENGERT, Auct.

**PUBLIC SALE**
We will sell 10,000 pieces of pottery and other articles at 352 N. Greenwood St.,
**Saturday, Nov. 9**
at 12 o'clock noon
The above pottery is in good condition and I think any article made in pottery is in this stock. See detailed ad later.
**Francis E. & W. P. Phelps**
J. J. FRANCIS, Auct.

## 24—MERCHANDISE

### 35—PUBLIC SALES

**PUBLIC SALE**
Section Street
LaRue, Ohio
**Thursday, Nov. 7**
Two-piece living room suite; rust colored overstuffed rocker; blue 9x12 rug like new; 7x12 Axminster rug, throw rugs; floor model Majestic radio; small radio; two beds; folding cot, Airway electric sweeper, with attachments; table-top pressure gasoline range; large heatrola; two-burner kerosene heater; A.B.C. electric washer in perfect condition; two 50-lb. 100-lb. Vitalaire ice box; tables; dining and kitchen chairs; rockers; buffet; bed davenport; end tables and smoking stand; dressers; bookcase; kitchen cabinet; utility cabinet; hall mirror; bridge and table lamps; dishes and utensils; step ladder, porch swing; lawn, garden and ditching tools; carpenter tools, and many small items.
Terms: Cash.
**R. S. TANNEHILL, owner**
LINGO & DETWILER, Aucts.
PAUL J. BLUE, Clerk.

**PUBLIC SALE**
**Wednesday, Nov. 6**
1 p. m.
**160 Lincoln Ave.**
Consisting of the following property to-wit:
Two-piece wine living room suite, pre-war construction, like new; two-piece blond maple living room suite, very nice; four-piece blond oak bedroom suite, complete, like new, this is a beauty; two 9x12 all wool rugs and pads, Airline floor model radio and record player, walnut kneehole desk, very nice; practically new porch glider, upholstered, base racker; electric washer, drop-head sewing machine, gas range, four-piece breakfast set, walnut coffee table, end tables, wall mirror, several pairs good curtains and drapes, linens, cooking utensils and dishes.
**Mr. and Mrs. Howard Phelps, owners**
Terms: Cash on day of sale.
**Wilson & Williams, Auctioneers and Cashiers**
Plan to attend this fine sale as this merchandise is pre-war and just like new.

### 36—COAL DEALERS

**C & O Coal Yard**
Silver and Breen St. Dial 2209.
CITY COAL and SERVICE. No extra charge for quality coal. 429 Monroe. Dial 3279.

**For Good Coal**
Call
GASTER COAL CO.
Dial 2950—2861. 389 Quarry.
CALL CHARLIE FOR CLEAN COAL
Dial 2716
Whitcum Hide & Fuel Co. 198 Quarry

### 37—COAL MAULERS

**Best Ohio Lump Coal**
$8.35 per ton. McAllister, 3602

**Good Clean Coal**
**Immediate Delivery**
**Dial 7537**

### 38—CORDWOOD - KINDLING

**Slab Wood**
Be ready for those cool evenings ahead—
Dial 82173 or 82176.
**Mitchell Lumber Yards**
Seven miles north on State Route 4.

### 39—BUY - TRADE OR RENT

**Wanted—adding machine.**
Dial 15493 or 2781.

WANTED—Corn picker. Phone 2561, Caledonia, Richard Baldinger, Rt. 1, Martel, Ohio.

**Wanted To Buy**
Late model farm tractor. Must be clean. We pay the High Dollar.
GLENN WALRAVEN
1111 N. Main Dial 2761.

WANTED—Windpump tower. Any condition.
Phone 48F12 Prospect.

**WANTED—Baled or loose hay, also corn.**
**Dial 82108.**

WANTED To Buy—Hay, any grade, loose or baled. Also old corn and straw. M. Walt. Phone 2865 Caledonia, Ohio.

### 40—DOGS - PETS - SUPPLIES

For Sale—
Bird Dog puppies
396 Flos Ave.

BEAGLE pup, four months old, tan and white, female, 18-inch. Phone 3333 Waldo, Ohio.

FOR SALE—Part German and Husky dog. Inquire at— 274 Reed Ave.

FOR SALE—Coon hound. C. W. Denton, 428 Center St., Cardington, Ohio.

BEAUTIFUL Cocker Spaniel puppies in black, red and blond. Also German Shepherd puppies. Starcher's Turkey Farm

BOARD YOUR DOG
In Safety In Comfort
DOR-EL DOG VACATIONLAND
Ohio's Popular Dog Vacation Resort
Prospect, Ohio. Phone 25F12.

WANTED—Good home for pet. Small, smart, good watch dog. Price reasonable. Box 34, The Star.

WANT a nice pet? See them at the MARION COUNTY DOG SHELTER
**819 E. Fairground St.**

QUQUA Cocker puppies—all colors. Registered. Route 23, five miles south.

CHRISTMAS Cockers and Poms, $25 up. Order now. Ricketts Trade Winds Kennels, County road 7, five miles southwest of LaRue

TWO hound pups, one No. 1 coon hound. Fred Baer, Rt. 3, Fredricktown, Ohio.

## 41—Farm Stock--Equipment

### 42—POULTRY AND SUPPLIES

50 WHITE Rock laying pullets. Mrs. Ed Rothfuss. Phone Green Camp 1842.

150 BARRED Rock pullets, AAA tested. Six months old. Oldfield, ¼ mile north of 95, on 746.

35 LEGHORN pullets. First house north of DeCliff church.
Al Smith.

MORE profits from your poultry flock if you sell us hatching eggs. Tuxedo Poultry, Dog, Rabbit Feed, Poultry Feeders.
COLONIAL POULTRY FARMS
219 E. Center. Phone 2583.

125 YEAR-OLD White Leghorn hens. Laying 50%. Phone 3323 Waldo.

75 HEAD of White Rock pullets. Ready to lay. 50 head of White Rock yearlings. Dial 143-2212 or see Henry Krock, LaRue, O.

**Fisher Bros. & Co.**
To increase your egg production and to keep poultry healthy let us call and worm and delouse your flock spring and fall.
Prices Reasonable.
Phone 123 Box 123
Prospect, Ohio.

## 41—Farm Stock--Equipment

### 42—LIVESTOCK FOR SALE

**Poland China Boars**
Robert Everett, three miles northwest of Green Camp.

PUREBRED Spotted Poland China boars. Clarence Washburn, Morral, Ohio. Phone 2321.

EIGHT grown Shrop buck lambs. Also Conway wood or coal range, $29. Ralph Garmon, one mile south and two miles east of Nevada.

DUROC male hog. Phone 2561, Caledonia, Richard Baldinger, Rt. 1, Martel, Ohio.

SPOTTED stud pony colt, $85. Phone 2561 Caledonia, Richard Baldinger, Rt. 1, Martel, Ohio.

BERKSHIRE boar, 18 months old. A good one. Phone 2923 Waldo, Ohio, H. G. Bengert.

NINE weanling pigs for sale. First house west of State Route 746 on 229. A. K. Ault.

BOARS, Poland, Hampshire; Shrop buck. All purebred, born last fall. Seven miles south of Marion, one mile west of Dave's Garage, on Rt. 23. Howard Hecker.

REGISTERED Berkshire gilts and boars. Fast growing farmer type. Don't delay if you want something good. D. R. Jones, Radnor, Ohio. Phone 181 Radnor.

40 SPOTTED Poland China-Berkshire pigs, two months old. Arnett Foust, seven miles east of Waldo, five miles southwest of Cardington.

TWO spotted Poland China spring boars, eligible to be registered. Jack Dean, three miles west, 1¼ miles north Meeker.

DUROC Service Boars and Gilts. More than 25 years we have helped farmers and breeders to more profits from their hogs. We can help you, too.
RUSSELL S. JOHNSON
Four miles northwest of Bucyrus.

HAMPSHIRE male hogs and gilts. "Let's raise meat"
**Luther Mitchell**
Dial 82513.

**Berkshire Boars and Gilts**
L. E. Mautz & Son. Dial 82221.

A GOOD stock of new and used equipment, also good selection of Palominos and Spots for sale at Silver Lin Stables. Phone Prospect 25F41 for information.

Livestock Auction—Every Saturday 10:30 a. m. — Top Prices
Horse Sale Every Wednesday 1:30
Bucyrus Livestock Commission Co.

SHROPSHIRE yearling rams, also some good bred ewes. All registered. R. E. Douce, Martel, O.

ONE large black sow with eight six-weeks-old pigs.
Phone 4822 Waldo.

NICE weanling pony colt. Also one odd mule. F. A. Britenstine, LaRue, Ohio, Route 2.

REGISTERED Angus bull, 11 months old. Burgess breeding. H. C. LeVally, 6½ miles south of Kenton, Taylor-Creek pike.

DOUBLE immuned, medium type Duroc boars and gilts, of Championship stock. Why not raise the best. Attorney John H. Clark, Marion, Ohio.

**Purebred Hampshire Boars**
Charles Mehaffey. Prospect, Ohio.

**Purebred Duroc Boars**
HARRY W. HOCH & SON
Dunbar Pike.

ATTENTION Vocations, students! 45 Angus heifers weighing 700 lbs. Eligible to register. H. D. Wilson. Phone Waldo 1712.

**Poland China Boars**
S. D. Smith, Prospect, Ohio, south of Marion, 10 miles to White Swan—State Route 4, west second house.

HIGHEST
Prices paid for lambs, calves, hogs and cattle. Prices net at farm. No commission. No trucking charges. Dial 2253 Delaware, 1323 Waldo, 82689 Marion.
DELAWARE LIVESTOCK

### 44—FEED - FARM EQUIPMENT

MODEL C Allis Chalmers tractor, cultivator and two 12" plows and disc. Burton Eastman, Marion, O., Rt. 1, Linn-Pole Lane Rd.

DO you need a good 4-plow tractor? We have a Model L Case tractor on rubber that will give you thousands of hours of work.
**Marion Implement & Supply**
321 N. Main. Dial 2786.

FOR SALE—Gleaner combine, 6-ft. cut, with motor, used one season, excellent condition. Wesley Miley, 2½ miles east of Norton.

**Shredders**
Three six-roll shredders, $200 each and up.
**Combines**
I.H.C. No. 60 combine in real good condition, only $385
LAWRENCE SURPLUS STORE

**Utility Buildings**
Prefabricated wood utility buildings, easy to erect. All bolts and hardware furnished. Size 16x16 complete with floor, $451.77. No down payments, 24 months to pay.
**Wards Farm Store**

**Kerosene Tank Heaters**
**Tarpaulins — most sizes**
**Dutt Implement Store**
416-24 N. Main. Dial 3016.

**CORN CRIBS**
It will pay you to own one of our all steel cribs. Size 6-ft. wide and 24-ft. long, holds 565 bu. ear corn. Costs less than $400.
**Farmers Implement Co.**
216-218 N. Main. Dial 7253.

**Genuine Pfister Hybrid Seed Corn**
Excellent quality. Drouth resistant and high yielding. Order your seed now. Flat grains, $5.90 per bushel. Howard McCurdy. Dial 82234.

HAY BALER mounted on Dodge truck. Good condition.
Dial 3603 or 2205.

**FARM FENCE AND SUPPLIES**
4-Point Barb Wire
47" Field Fence
30" Hog Fence
Post Drivers
No. 9 Brace Wire
60" Chicken Fence
Welded Wire Corn Cribs
Shop in Marion County's Newest and Most Modern Hardware Store
**The Farm & Home Lumber Co.**
Store open Wednesday and Saturday Nights
Phone 2691 Caledonia, O.

2-Man Cross-Cut Saw
$4.77
**Sears, Roebuck & Co.**
231 W. Center. Dial 1655.

## 41—Farm Stock--Equipment

### 44—FEED - FARM EQUIPMENT

16-FT. grain elevator. Small grain and ear corn. Power take-off.
C. L. Smith. Dial 82554.

**SPEEDERBOX for Ford Tractors**
Your tractor becomes a handy truck with the Speederbox. Moves bulky loads...no back wrenching lifting...attaches to lift arms with two pins. Lifts 750 lbs. While they last $9.95.
**WARDS FARM STORE**

**Now Available in Any Quantity**
HOG SUPPLEMENT
POULTRY SUPPLEMENT
DAIRY SUPPLEMENT
MARION COUNTY
**Farm Bureau Cooperative**
ASSOCIATION
Marion LaRue New Bloomington

ONE Gibson farm tractor; two farm wagons, 9.00x16 tires on one, 6.00x16 on other.
**Chivington Auto Sales**
Willys Sales and Service
Licensed Dealer
244 N. Main.

FOR SALE—Oliver 19-7L combine on rubber, in good condition. Ralph Neff. Phone Bucyrus 6116. 13 miles north on route 4, one mile on side road.

### 45—PUBLIC SALES

**Administrator Sale**
The undersigned, Robert A. Ports, Sr., Administrator of the estate of William L. Elliott, deceased, will sell at Public Auction on the Elliott Farm, located four miles west of Richwood, ½ mile south of State Route 47, on the Reed road, on
**Tuesday, Nov. 5**
at 11:30 o'clock the following:
19 COWS 1 BULL
Consisting of one Holstein cow, five years old; one Holstein cow, six years old, one roan Shorthorn cow, seven years old; one Holstein and Guernsey cow, five years old; one Guernsey cow, five years old, one roan Shorthorn cow, six years old; one Guernsey cow, seven years old; one Jersey cow, seven years old; one Guernsey cow, five years old; one brindle cow, six years old. All above mentioned cows are giving a good flow of milk and are due to freshen in January. One Holstein cow, six years old; one brindle cow, six years old; one Guernsey cow, eight years old; one Guernsey cow, four years old; one Jersey cow, four years old; one Shorthorn cow, seven years old; one Guernsey cow, five years old; one Guernsey and Shorthorn cow, six years old; one spotted cow, six years old. All of these cows are due to freshen in March; one good roan Shorthorn bull, two years old, weight 1100 lbs.
2 HORSES
One sorrel mare, eight years old, weighing 1,400 lbs.; one roan mare, eight years old, weighing 1300 lbs. This is an exceptionally good pair of mares, sound and good workers.
81 HEAD OF SHEEP
57 head of good mixed ewes from two years old and up; 24 head of feeding lambs.
7 HEAD OF HOGS
Six head of shoats weighing 70 lbs. each; one belted brood sow, open.
HAY AND GRAIN
100 tons of hay consisting of 50 tons of baled clover and timothy hay in mow; 20 tons of timothy and alsike hay in mow; 14 tons of pure clover hay in mow; six tons of alsike hay in mow; eight tons of mixed hay in mow; some baled wheat straw; 1000 bu. of new corn; 150 bu. of old corn; 600 shocks of corn in field; 200 bu. of oats in bin.
2 TRACTOR OUTFITS
Two Farmall F-12 tractors one rubber; one with high-speed gear; two sets of tractor corn cultivators; one set of two-bottom 12-inch International tractor plows; one set of two-bottom 14-inch International tractor plows; one 7-ft. International tractor disc; one 6-ft. International tractor disc; one International corn binder with power take-off.
FARM MACHINERY
Two rubber-tire farm wagons with flat racks; two steel-tire farm wagons with flat racks; two John Deere manure spreaders; one all metal 10-7 Van Brunt fertilizer grain drill; one International side delivery hay rake; one International hay loader; two International 5-ft. mowing machines; one International 7-ft. double cultipacker; one International fertilizer corn planter; one John Deere corn planter; one John Deere 6-ft. wheat binder, good as new; two single-row corn cultivators; two 2-row cultivators; one Ohio stationary hay baler; one sulky dump ray rake; one Oliver riding breaking plow; one mud boat; one land roller; one disc cultivator; two John Deere 1½ h. p. gas engines; 17 single hog houses; two double hog houses; three self hog feeders; one 10-hole French-Weber hog feeder; one hog waterer; three sheep racks; two double sets of work harness; collars; 14 10-gal. milk cans; one set of fence stretchers; drag harrows; grindstone; walking plows; 10 squares of slate roofing; and many other small articles too numerous to mention.
Terms: Cash.
Lunch Served
**Robert A. Ports, Sr., Adm.**
of the estate of William L. Elliott, deceased.
ALLEN & ALLEN, Attys.
JOHN PFARR JR., Auct.
Richwood, Ohio.
STURGIS CHENEY, Clerk.
Richwood, Ohio.

## 41—Farm Stock--Equipment

### 44—FEED - FARM EQUIPMENT

COMBINE, Allis Chalmers 46; McCormick-Deering 12-7 disc grain drill; Case corn planter with fertilizer attachment. The above all in fine condition. Ethel O. Wyatt, 1¾ miles east of Cardington. Inquire at Noble Station.

MANURE LOADERS
For H or M Farmall $145.50
**CAMPBELL FARM SUPPLY**
194 E. Prospect. Dial 2166.

### 45—PUBLIC SALES

R. C. SWEARINGEN
Licensed and Bonded Auctioneer
449½ N. Prospect. Dial 7712.

**OHIO AUCTION CO.**
C. M. WILSON, Auctioneer
Over Marion County Bank
Dial 2455—2756.

Auction Is Action
JOE E. DAVIS
Licensed and Bonded
206 W. Center. Dial 5245 or 8764.

L. M. WICKERSHAM
Your "Live" Livestock Auctioneer
Dial 82541.

**Carl Matson**
Dependable and Honest
Auctioneer Dial 7414.

### 48—FINANCIAL

### 50—MONEY TO LOAN

4% FARM LOANS 4%
Marion National Farm Loan Assn.
131 E. Center. Marion, O

FINANCE YOUR FARM—4%
Something New—Long Time Loans
**Roy C. Holdridge**
Morral, Ohio. Phone 141-1921.

BORROW THE BANK WAY
Personal loans easily arranged. 6% plan and prompt service.
**The Marion Co. Bank**

**Loans for Farmers**
One loan may be arranged to supply all your credit needs for the year.
Marion Production Credit Assn.
187 E. Center. Dial 2173.

Farmer Loans—Annual Rate 4½%
FOR ALL YOUR FARM NEEDS
Producers Livestock Credit Assn.
MARION UNION STOCK YARDS
Dial 2468 or 2272.

**Auto Loans**
at low cost...and on convenient terms, too!

PERSONAL LOAN DEPARTMENT
MAYNARD SMITH, Mgr.
**The Fahey Banking Co.**
127 N. Main.

### 51—BUSINESS OPPORTUNITIES

BRICK store room and apartments. Good location. Priced to show good return on investment. Immediate possession. Store room and own apartment.
75 ACRES, 14 miles south. Exceptionally good farm. Good buildings. Price $13,500.
**Carl R. Haas, C. Z. Zachman**
Dial 2870 and 3877.

## 53--FOR RENT REAL ESTATE

### 54—ROOM AND BOARD

**IDEAL HOTEL**
207½ N. Main.

### 55—APARTMENTS

**Sleeping room, $5 per week**
Dial 5080

LARGE front sleeping room for two. Close to bus.
Dial 5841.

THREE room furnished apartment, close in. Utilities paid. Adults only. Inquire 377 Park St.

SLEEPING room with private bath, for one person. Inquire—
279 S. High St.

CLEAN, three room furnished apartment, bath and entrance private. Man and wife. State age and occupation. Write Box 70 care Star.

**Two furnished rooms**
250 Patterson St.

FOR RENT—Three room furnished apartment, all modern, on bus line. Utilities paid. Adults only. Call at 354 Blaine Ave.

COMFORTABLE sleeping room in private home. Gentleman. Close in. Dial 6463.

SLEEPING room, east, one-half block from bus.
Dial 8936.

SLEEPING room for employed lady. Meals if desired. 235 Summit St. Dial 5067.

SLEEPING room, twin beds. Private entrance. For two employed men. 418 Silver St.

LARGE front room in modern home. Close in. Breakfast privilege. Box 78, care Star.

WARM, comfortable sleeping room, good location.
Dial 4770.

### 56—HOUSES

TWO room cottage with electricity, seven miles out. Frank Washburn. Dial 82798 evenings or Sunday.

WIDOW will share modern bungalow with man and wife or two girls. No drinking. 250 Bellevue Ave.

### 58—GARAGES

**GARAGE**
277 Orchard. Dial 3669.

### 61—WANTED TO RENT

RETAIL store owner and wife need three or four room unfurnished apartment. Dial 2559 before 6:30 p. m.

**Marion Power Shovel Co. Executive**
urgently needs a four or five room furnished or unfurnished apartment. East or south. Middle-aged. No children. Dial 2345. Personnel manager.

## 53--FOR RENT REAL ESTATE

### 61—WANTED TO RENT

EX-SERVICE man, wife and child desire newly modernized house in or near Marion. References. Write Box 46, care Star.

## 62--FOR SALE REAL ESTATE

### 63—HOUSES

E. CHURCH — Six room modern, semi, wood or coal burning fireplace, hot water heat, modern kitchen, double garage. Immediate possession. Dial owner 2479.

CLOSE in income property, two homes on one lot, both with barn, single garage, reasonable. NORTH, seven room modern, $5,000. E. CENTER, VACANT, modern seven room home, gas furnace, garage.
WEST, seven room modern home with three extra lots, $7,500.
CONGRESS, seven room modern.
**H. C. COOK, Broker**
242 Ubler Ave. Dial 5561.

EIGHT room house close in, N. State St., $4,700, $1,200 down, balance as rent.
PICKERING, realtor. Dial 4824.

**O. W. McElhaney, realtor**
Office 219 N. State
Dial 2462 or Residence 5831.

TWO-FAMILY seven room house, modern except furnace. Dial 5402 or call at 762 Davids St., after 4:30 p. m.

SEVEN room house, on one acre. In fine condition. Good water, electricity, furnace, garage and poultry house. Immediate possession. Barn with additional acreage. 15 miles northeast of Marion, six miles southeast of Bucyrus. One mile west of Whetstone Consolidated School. Archie L. Winkert, Bucyrus Rt. 2.

SIX rooms, bath, modern, down; four rooms, bath, private entrance up. Large lot, garage.
SIX rooms. Four rooms down, two rooms and bath up. Large lot, garage.
SEVEN rooms bath, basement, nice lot, garage.
FOUR rooms, ¼ acre ground.
**H. G. Irey, Realtor**
132 E. Center. Dial 2561—2221.
W. C. Stumbo—E. J. Davis, associates
Dial 82542 Dial 5341.

NEW three room bungalow, electric, water, will sell or rent. Three large lots all fenced in, vacant. Just off of Erie St. H. L. Blackford, 207 Barnhart St.

SOUTHEAST—Six room, modern, garage. Good lot, possession. $8,500.
**E. F. McClain**
133 W. Center Dial 2623

WILL trade Meeker property, seven room house, in good condition. Large lot. Garage. For Marion property. Harry Savage, Meeker.

**SCHAFFNER LISTINGS**

| | |
|---|---|
| Davids—Nice duplex | $5,200 |
| David—All modern | 6,250 |
| Olney—Six rooms, bath | 6,250 |
| Three-Family—$1,300 down | 6,500 |
| 450 Farming—Strictly modern | 6,750 |
| North—Strictly modern | 7,000 |
| South—Strictly modern | 7,250 |
| East—Strictly modern | 8,500 |
| South—Close in reduced to | 9,000 |
| E. Church—Strictly modern | 9,500 |
| E. Center—Nice house | 14,000 |
| Charming Bungalow—Vacant | 14,000 |

**WANTED LISTINGS**
FOR cash buyers. We need houses, duplexes, doubles, lots.
WILL sell to colored, northeast, eight rooms, gas and electric. Other buildings.
**McCleary**
114 Court St. Dial 7238 and 3952.

NEW brick bungalow. Five rooms, nearly completed.
1001 Uncapher Ave.

DOUBLE strictly modern, less furnace, on Mary St. This house is priced to sell. Inquire 279 S. High.

Vacant
New Modern Well Built Doubles
**Only $5500 per Unit**
These homes are only three years old and built of best seasoned lumber. F.H.A. inspection and finance. Two bedrooms—big living room. Modern kitchen and dinette combined. Hardwood throughout—recessed bath tubs—full basements—hot air furnace—garage—yard nicely landscaped.
20% Down—Balance
Small Monthly Payments
GI's 10% Down
For further information
Apply at 606 Universal Ave.
or
**Universal Housing, Inc.**
Iva G. Clark, Pres.
301 Dominion Building
Lima, Ohio.

To Purchase a Home
See Your Realtor
To Finance Your Home
See
**HOME FEDERAL**
116 S. Main.

The R. T. Lewis Co
20 years of real estate service in Marion
197 W. Center. Dial 3143.

**THIS WEEK ONLY**
Southwest—Six rooms, furnished. Modern except basement and furnace. Probably G.I. Call at 671 W. Center.

**A Charming Bungalow**
Oakland Heights. Strictly modern, new and up-to-date in every detail. Includes Frigidaire and enamel gas range. Possession.
South. Semi-bungalow, seven rooms, all modern, large living room, brick mantel, full basement. Bedroom and complete bath down. Lovely location, on bus line.
WANT LISTINGS for CASH BUYERS
**Jim Kirby, Realtor**
Dial 5172. 322 Silver.

## 62--FOR SALE REAL ESTA

### 63—HOUSES

SEVEN room, N. Main ...
FIVE rooms, modern, south
5½ Acres land, seven miles out
**C. C. Brown Z. Sto**
2533
Realtor 480 King

OLNEY—Six rooms, bath, basement, possession, $6,200.
DARIUS, five rooms, bath, basement. Possession
LIST YOUR PROPERTY WI
HARRUFF and HOFSTETT
182 E. Main
Dial office 2859, Res. 3235 or

LISTINGS APPRECIATED
**Buy or Sell—C. Sche**
$2,750—EAST — Six rooms, small cellar; garage. Mi
BUNGALOW — SOUTH; entirely modern home; up-to-kitchen appointments. Porch room.
$8,500—SUMMIT ST.; six rooms modern; oak floors up and d garage. Possession soon.
$10,500—E. CHURCH; fully mod large lot; garage. Vacant.
$9,500 — Three-family apartm three baths; modern kitchens; laid linoleums; oak floors; with forced air and new sto double garage. Rents $1,255 nually. Good, close-in locat Easily financed at 4%.
C. SCHELL, INC. 113 S. M
Over Marion County Bank
Dial 2455, 4487, 7756.
Harry Kaelber, Associate

**THREE ACRES**
Beautiful brick, suburban h Plus five-stall garage. Bea ful landscape and shade.
**E. Roy Mulvaine**
Real Estate Broker
148 Garden St. Dial

IMMEDIATE POSSESSI
Beautiful home. Automa gas heat. Newly pain outside. Newly decorat Best section of town. D 7141. J. C. A. Arter, torney.

SIX room ultra modern bunga south. $14,000.
SOUTH, six rooms strictly mod on large lot. $11,500.
OLNEY—Seven rooms, part modern
**C. M. Hill, Realto**
**Earl Marshall, associat**
Dial 7689, 2459.
733 E. Center St.

**H. P. DRAKE, Realto**
235 N. State St. Dial

FIVE acres, six room house, garage and well, on state ro $4,000. HURRY, HURRY, HUR
**Temple Realty Service**
Joe Davis Robert McVi
6754 4637
Office 5248—306 W. Center

FIVE room house, water, gas, electricity. Double garage P $4,000. Inquire 754 E. Fair
FOREST Lawn School Dis seven rooms, sun room, breakfast room with mo kitchen, gas furnace, base laundry room with grade trance, garage, large lot. See owner, 564 Delaware Ave
UNCAPHER AVE. — Six ro modern. Nice condition. Ga $5,500.
EAST — Seven rooms, bath basement, furnace, modern k en, garage.
**Jones Real Estate**
189 E. Center. Dial

**Nelson Realty Co.**
139 E. Center
**Dial 3105 or 5497.**

BY owner, six rooms, strictly m ern. Insulated. Quick possess 618 Henry St. Dial 4568
**SEAS REAL ESTATE**
Dial 7072—7243.

**Marion Farm and Home Sales Agenc**

**Homes**

BAIN seven room modern. Im diate possession.
WINDSOR, modern duplex. E possession.
SCRANTON, eight room, gas, tric and water.
E. CENTER, five room mod hardwood floors throughout, rage, corner lot.
GLAD, five room semi-modern
PROSPECT, seven room mod close in.
VINE, eight room. Very modern come property.
PEARL, nine room, very mod double garage. Well landsca
BENNETT, eight room mo with four extra lots.
E. CENTER, nine room, mod automatic hot water heat.
BELLEVUE, eight room, mod
OAK, six room and bath s modern.
GLAD, six room, semi-modern
CHESTNUT, seven room, very ern, garage, paved side d Perfect condition. Possession
McWILLIAMS CT., eight r modern. Close in. Possession.
THEW, modern bungalow. Po sion.
E. CHURCH, 14 room mo house.
WOODROW—Oakland Heights room modern, streamlined k en, lovely home.

**Businesses**

Store with six room living quar
Brick store building. Well l in nearby town. Good investm
Restaurant, D-2 license. Doing business. Building for sale.
Restaurant and ice cream par nearby town.
Super gas station, doing fine b ness.
Brick building, close in

**Suburban**

Four rooms, four acres. Six m from Marion.
Seven rooms, garage attached, p try and brooder houses. One of ground. Fruit.
Very modern country home 20 acres.
WE SELL ALL KINDS OF PROPERTY
**Wm. H. McClear**
139 E. Center.
**Dial 2569 Evenings 93**

Annie Rooney — By Darrell McCl

JUST BECAUSE ANOTHER FAMILY HAS ARRIVED IN SALVATION ROCK IS NO REASON FOR YOUR GETTING ALL UPSET AND FLUSTERED—
NONSENSE—I'M NOT FLUSTERED—BUT I'M GETTING PLUMB DISGUSTED—THERE'S NOTHING CAN SPOIL A PLACE QUICKER THAN PEOPLE—
YOU KNOW I CAN'T ABIDE NOISY CHILDREN—AND ALL CHILDREN ARE NOISY—
DON'T BE SCARED OF MRS. WHIMPER, SUNNY

## 62—FOR SALE REAL ESTATE

### 63—HOUSES

For
REAL ESTATE
MORTGAGE LOANS
See the
MARION FEDERAL SAVINGS
& LOAN ASSOCIATION
124 E. Center St.

Real Estate Service
BUY OR SELL
Sansotta Realty Co.
Dial 6745, 7185.

### 64—LOTS

RESERVED home sites in Vernon Heights protect your investment. Make your selection now of scenic Vernon Heights Realty. 197 W. Center.

A Real Bargain—Must Sell
Cash or Trade
Lot on East George St.
Owner Eugene A. Yazel
2555 Abington Rd.
Cleveland, 6, Ohio

### 65—BUSINESS PROPERTY

Exclusive Listing
Three two-story brick business buildings on N. Main. Possession.
Temple Realty Service
Robert McAllister
Joe Davis 4657
6754
Office 5248—306 W. Center.

Exclusive
Masonic building, 40x100 ft., two apartments up. Income $2,000 per year. Fine for auto sales, store or farm implements. This is an opportunity. Fine location. Easily financed. $12,000.
C. M. Hill, Realtor
Earl Marshall, associate
Dial 3688, 2459
783 E. Center St.

### 66—FARMS

TO SETTLE ESTATE
120 Acres—2½ miles of Mt. Gilead, a good farm, buildings vacant, new furnace, electric, unfinished basement, bathroom, part of bath shelled. Large barn and other good outbuildings. Plenty of fruit, 2½ miles from county seat. See this farm.
$16,000.
On sale first time in 40 years.
Don't Hesitate "See"
McCleary's
114 Court St.

10 ACRES: Good seven room house, full basement, new furnace, electric, bathroom, part of bath shelled. Large barn and other good outbuildings. Plenty of fruit, 2½ miles from county seat. See this farm.

80 Acres: Seven room semi-modern house, nice basement, large barn, with large shed attached, stanchions for cows, cement floors, rat-proof granary with slate roof, corn crib and shed combined, hog house, nice orchard, about 10 acres of wooded pasture, well tiled and fenced. A real producing farm about 10 miles of Marion.
H. G. Irey, Realtor
122 E. Center. Dial 2561—2323.
W. C. Stumbo, E. J. Davis, associates
Dial 52942. Dial 5341.

I HAVE all size farms in Central, Ohio
Floyd B. Klamfoth
104 N. Sandusky St. Delaware, O.
Office Phone 2266.

30 ACRES of land with good five room house and good outbuildings. Within three miles of Caledonia. $6,500.

THREE-STORY brick building, 160 feet long, ware room, four apartments, two business rooms combined. $4,000.
J. C. Sharrock
Phone Caledonia, O., 2803.

GOOD house, barn, 40 acres; electricity, plenty water, hot water furnace, between Marion and Galion. Call Claude Shelton, Mt. Gilead 620W, after 7 p. m.

EIGHT acres, five rooms, electric, barn, poultry house, fine tract for garden, berries, poultry. $3,250. Terms. Immediate possession. Cline, Mt. Gilead.

SOME nice Marion County farms for sale. See—
B. F. Ackley
553 E. Center. Dial 4476.

240 ACRES, east, seven rooms, large barn, level black soil, $105 per acre.

155 ACRES, nine miles south, near modern home. Large barn. This is a good one.

150 ACRES, modern home, other good buildings. Good soil. $125 per acre.
HARRUFF and HOFSTETTER
182 S. Main
Dial Office 2389, Res. 9738 or 4308.

FOR better farm buys—see W. W. Goff, 106 S. Fulton, Richwood, O., or Harry Peacock, Route 3, Richwood.

WILL sell 35 acre farm for CASH or TRADE for Marion property in right location. Strictly modern house, 10-minute drive from Marion—what have you? Write Box 33 Star, for particulars.

Marion Farm and Home Sales Agency
Farms
44 acres, 16 miles out. Modern buildings, good land, all tillable.
40 acres on highway four miles from city hall. Good building.
40 acres near Denmark. All modern buildings, in good condition.
81 acres. Strictly modern house and barn and poultry house.
100 acres. Modern house, modern barn 50x80.
152 acres, seven room modern house. Modern barn and stock shed. Good fences, good poultry and brooder house.
Stock farm, two dwellings. Two silos, electrically equipped.
To buy or sell a farm see us
Wm. H. McClean
139 E. Center
Dial 2569 Evenings 9362

You Will Like This Farm
95 Acres excellent land, well fenced and tiled, about ten miles southeast. Good six room house, slate roof, recently redecorated, nice basement, good barn and other outbuildings, electricity. Priced right. Will consider house in Marion on exchange.
40 ACRES, 12 miles east on Route 30. Good buildings, excellent land, $9,500.
To buy, sell or exchange see
Long's Realty
155½ S. Main. Dial 2148—6948.

35 ACRES, good house, barn, electric, five miles east, $6,500.
122 ACRES, electric, good house, barn, $8,000.
124 ACRES, a real farm, two good barns, house with electric and plenty water.
L. S. RUSSELL, Cardington, O.
Phone 81.

FARMS
40 Acres east—$8,500
80 Acres west—$12,000.
115 Acres southwest—$12,000
120 Acres west—$32,000
205 Acres west—$37,000
Prichard and Co.
Real Estate — Insurance
116½ S. Main.
Dial 6213—9444.

50 ACRES, good buildings, electric, tractor outfit, all farm machinery $4,500. Reason for selling, illness. John Prater, Fredericktown, O., Route 3.

## 62—FOR SALE REAL ESTATE

### 66—FARMS

84 ACRES — Seven room house. Good barn and other out buildings. All in good condition. Mostly black, productive soil. Located in Richland township.
A. S. DANIELS, Realtor
Dial 1963
John Hill, salesman. Dial 5828.

FOR sale by owner, four miles west of Delaware, 18½ acres, all tillable, good land, strictly modern home, five rooms and bath. Good barn, almost new hen house and granary, garage and work shop. $5,500. Will sell furnished. Phone 9694 Delaware. R. J. Patrick.

### 68—WANTED TO BUY

WANTED—Five or six room modern house east, up to $10,000. Strictly confidential. Box 35, Star.

Every Listing Solves Somebody's Problem
List with
McCLEARY'S
and get prompt action
114 COURT ST. DIAL 7255 and 5952.

LISTINGS WANTED
We have cash buyers for City Property and Farms
B. R. Felt, real estate broker
554 E. Center. St. Dial 7189.

CASH for modern or partly modern home, east or south. Will pay top price. Write Box 58, care Star.

WANT a home northwest or southwest. Cash deal. Write Box 75, care Star.

WILL PAY CASH
Home located west or north $2,000 to $6,000. Write full details.
Box 62, care Star.

## 70—AUTOMOTIVE

### 71—ACCESSORIES

FOUR used 6.00x16 tires and tubes, in fair condition. Call at 213 S. High St.

TWO 7.00x15 tires. Just right for recapping. D. V. Jenkins, Dial 2314.

Red Apple Service Station
Junction Highways 4 and 23
Cooper Tires—Guaranteed Factory Recaps—Used Tires—Batteries

GOOD USED FENDERS

| | |
|---|---|
| Right rear | '40 Plymouth Sedan |
| Right Rear | '38 Buick Sedan |
| Right Rear | '38 Packard Sedan |
| Right Rear | '37 Chevrolet Sedan |
| Left Front | '41 Dodge |
| Left Front | '36 Chevrolet Master |
| Left Rear | '37 Ford Coach |
| Two 1937 Ford | Trunk Lids |
| 1937 Ford "60" | Radiator Core |
| 1936 Chevrolet | Radiator Core |
| 1937-39 Chevrolet | Motor Block |
| Set '36 Std. Chev. | Shock Absorbers |
| Left Door | '36 Ford Cabriolet |
| Set Doors | '35-'36 Ford Sedan |
| Right Door '35 Chev. | Master Coupe |

LARKIN MOTOR SALES
432 Davids.

WE have a complete line of Willys parts on hand.
Chivington Auto Sales
Willys Sales and Service
Licensed Dealer
244 N. Main.

### 72—REPAIRS AND SERVICE

HUDNALL'S GARAGE is now located at the rear of 764 Bellefontaine Ave. (formerly Wrenn's Garage) Dial 6915 residence or 2269 business.

ACETYLENE and arc welding. Auto body and truck repair. Also body and fender work done. Service calls answered promptly. 976 N. State. Dial 9636.

GENERAL automobile repairing and body shop work of all kinds. Smitty's Garage, rear 320 N. Main. Dial 2887.

Bob Hoover's Garage
Complete Auto Service
539 Mary St. Dial 6094.
Windshield wiper service
Any make.
Dial 2869.

### 73—BICYCLES & MOTORCYCLES

MOTORCYCLE rain suit, goggles, helmets, cap, gloves, belt, riding pants. Dial 4148, 1178 E. Church.

Tricycles and wheel toys rebuilt and refinished
ESTEL'S CYCLE SERVICE
176 N. Main St.

For Sale—Motor scooter
Dial 7023.

Bud's Bike Shop
RECONDITIONING of bicycles and tricycles, also rubber tires on wagons, scooters, Taylor-Tots, etc.
Location
Across from Big Bear Store.

### 74—AUTOMOBILE TRAILERS

AUTO trailer for sale. 7-ft. bed, stock rack, 7.00x16 recap tires, in extra good condition. $85. 280 Patterson St.

TWO-WHEEL trailer, 6.00x16 tires, $45. Inquire at 482 Blaine or Dial 5341.

24-Hour Trailer Rental
The size you need. Hitch furnished. Two and four wheel trailers
"U-Rent-R-Trailer"
197 S. Prospect St. Dial 2869.
First door north of License Bureau.

### 75—Trucks — Tractors — Trailers

1927 V-8 ½ Ton Truck, ¾ stake rack, with Helper springs.
McKIM'S SOHIO STATION
Corner Greenwood and Farming.

'35 INTERNATIONAL Truck, good tires, motor just overhauled. Call at Granger's Store, at Westfield, Saturday afternoon, Sunday and evenings after 6:30.

NOT FOR SALE
Will Trade
"41" Ford ½ Ton Pickup for late model car.
GLENN WALRAVEN
1111 N. Main St.
Marion, O. Dial 2761.

### 76—PASSENGER CARS

'30 CHEVROLET. Motor completely overhauled. Needs slight repair. First house across 98 on Edison road. Charles Geyer.

1941 BUICK, radio and heater, motor A-1. First house south of Club Admiral on Smeltzer road.

1927 FORD Convertible Fordor Sedan. Walston's fourth house south of Maplewood Inn on Rt. 4.

1935 PLYMOUTH, recently overhauled. Call after 5 p. m. James H. Redmon, Rt. 3, Marengo, Ohio, edge of South Woodbury.

1942 BUICK Roadmaster Sedan. Also new 1946 27-ft. house trailer. Will consider city property as trade. Inquire 546 N. Main St.

1933 CHEVROLET Master DeLuxe. Heater, A-1 condition. 1939 Buick Two-Door, heater, A-1 condition. Cities Service Station, Mt. Gilead, Ohio.

1940 PONTIAC Coach. Good condition. Call 458 Ballentine Ave. before 3:30 p. m. All day Saturday.

### 77—WANTED TO BUY

WILL pay cash for '35 or '36 Chevrolet Coach. Dial 2224 7 a. m. to 5 p. m.

We Need Cars!
Drive Your Car in Today
Prices Are High
Mapes Motor Co.
456 W. Center St. Dial 7128.
R. W. Mapes — Paul Berringer

## 70—AUTOMOTIVE

DON'T DELAY!!

Francis Close, Service Manager.
Pat Lee-Mechanics-Bob Holsworth

60 Years Auto Repair Experience

Your Assurance of the BEST Work in Town

Our three mechanics have a total of 60 years experience in car repair (a lifelong trade with each one).

This fact alone should more than convince you that at Haberman's you CAN EXPECT and WILL RECEIVE the type of service on your car that absolutely satisfies.

No Waiting Now
Prompt Repair Service
On All Makes
Haberman Bros.
Motor Sales
Authorized Hudson Dealer
203 S. Prospect. Dial 2078.

NEVER PUT
Anti-Freeze
in your car without first FLUSHING THE RADIATOR. We have specialized in this work for 23 years. We have a limited amount of permanent Anti-Freeze.
YOUNG'S
Pure Oil Service
Main and Mark

NOTICE
To All Car Drivers
A dead battery this winter may tie your car up for weeks. The next cold snap will find many cars dead on their feet.
Will yours be one of them?
Make an appointment today to have the following checked:

| | |
|---|---|
| Points | Wiring |
| Spark Plugs | Carburetor |
| Ignition | Starter |
| Fuel Pump | Battery |

Service All Makes
E. E. DRUMM
Nash Sales
130 Court St. Dial 2079
"For complete football results tune in Harry Wismer Sport Show Saturday, 6:30, WMRN."

To Help You
Keep Your
Car Rolling
THIS WINTER
We offer you unexcelled repair service by mechanics who thoroughly understand their profession and through their training and experience assure you of efficient work.
Mechanical Service
From Tune-up to Major Repair
Lubrication Service
Your car properly lubricated and the all-important oil change for winter driving.
Parts Department
Our parts supply is good and being re-stocked as the supply increases.
All 'Round Accessories
Batteries — Tires — Horns
Lights—Anti-Freeze—Etc.
McDANIEL
Motor Co.
24-Hour Wrecker Service
809 W. Center. Dial 4334

## 70—AUTOMOTIVE

Another Winter Ahead For Your Car!

Don't Suffer the Inconveniences of Winter Car Troubles This Year!

It's a relief to step on the starter on "zero" mornings and have immediate starting . . . It's a relief to know your car radiator has sufficient anti-freeze to keep it from freezing . . . It's a relief to know that your car, generally, can give you the service you desire this winter.
Stop in and let us help you with your car problems.

Ole Man Winter
Is Rough on
The Finish of Your Car
All winter long, the cold dampness is a rust creator.
Better See Us Now
for a
New Paint Job
Complete or Touch-up
BODY-FENDER REPAIR
Open Evenings
CARL STIEF
878 N. Prospect

Packard Owners!
Is Your Car
Prepared for Winter?
Stop in and we will give your Packard a check-over and make the necessary useful repairs that will assure you of prompt starting and care-free winter driving.
Mechanics Who Know How To Repair Your Packard
Genuine Packard Parts and Accessories
SMITH
Motor Sales
131 N. Prospect.

Smooth Tires Are Dangerous
In Wet and Icy Weather
See us for
Recapping and Vulcanizing
We Buy, Sell and Trade Tires
SAITER'S
Tire Service
1st station south of WMRN. 2917.

Save Lives, Tires and Money with Dynamic Wheel Balancing Service
$1.50 per wheel
If your wheels have got the wobbles, it's probably due to unbalance. With our modern equipment we can quickly detect the out-of-balance spots and "weight" them accurately for driving safety.
Bring your car in today
B. F. GOODRICH STORE
126 S. Main. Dial 2256.

Auto Owners
Get Your Car
in Good Repair
for Cold Days Ahead
We have the equipment, tools and men to give your car a thorough winter check-up.
Our parts department is well stocked with Studebaker parts and accessories. Come in and let us supply you with your winter auto needs.
Albert & Adams
Studebaker Sales
& Service
147-151 N. Main. Dial 2922.

McMillan Ring-Free Motor Oil
Reduces normal motor wear because it combines these qualities:
1. Great Film Strength
2. High Heat Resistance
3. Long Cling to Metal
4. Low Pour Point
5. Removes Carbon
6. Is Non-Corrosive
7. Gives Additional Protection
Washing in solvent as Mac-Pro. If in all other parts unadulterated motor oil refined by a select process.
Any quantity in 5-gallon lots or more
Hendren Implement & Supply
Dial 2101.

Plenty of Genuine Ford Anti-Freeze
Don't run the risk of damage to your motor because of a sudden freeze.
CAN'T EVAPORATE
McKINNEY
Motor Sales
Authorized Ford, Mercury, Lincoln and Ford Truck Sales & Service
274 N. Main. Dial 15531.

For
Cold Weather
Comfort
WINTERPROOF
Your Car Now
Brakes Relined
Motor Tune-up
Radiator Filled
Body, Fender
Paint Work
Front-end and
Wheel Balancing
All Work
Done by
Skilled Mechanics
Genuine Parts—Accessories
Use Our Convenient Budget Plan for Repair Work
DANNER
Buick Co.
299 W. Center St.

READY CASH
for you to
Repair Your Car
Stop in or Dial 2242
Prompt Loan Service
MARION
LOAN CO.
136 S. State.

Crank Shaft Grinding
In or out of cars
Main Bearing Poured
Rod Inserts Made
(any size)
Cylinder Reboring
Sleeves Installed
Complete Overhauling
Cars—Trucks—Tractors
Davis & Craft
Sharp St. Dial 2097.

Is Your Car
Ready for Winter?
There's a risk every time you drive your automobile—no matter how careful and experienced you are. That's why it is important that you have your car serviced and repaired when necessary.
Complete Auto Repairing
BILL JOHNSON'S GARAGE
130 N. Prospect. Dial 9958.

Get Your Car in Training for the Annual Bout with OLD MAN WINTER
Cold, icy, slippery Winter is a tough time for both car and driver. Be prepared and play safe. Safe for yourself, your family, and your fellow drivers. When you figure how little time and money it takes to have our reputable serviceman give your car a winter tune-up, the wonder is that folks ever neglect this safety precaution. Now is the last time for all good car owners to come to the aid of the 1946 National Safe Driving Campaign by practicing P.S. (Preventive Service). Get your car ready to take anything OLD MAN WINTER can hand out.
Motor Tune-up
Brakes Checked & Serviced
Battery Checked or Replaced
Anti-Freeze
Change to Winter Oil
Winter Lubrication
MoPar Parts
(Factory Engineered and Inspected)
ARDREY
Motor Sales
Dodge and Plymouth
Dodge Job-Rated Trucks
264 N. Main. Dial 2086.

For Winter
Give your car a coat of paint, take out the dents, overhaul the motor, winterize the chassis. We have thoroughly experienced help.
Have supply of
Super Pyro Anti-Freeze
B & R Garage
411 Madison Ave.
Dial 2037

RUSS McCOY
SOHIO
ANTI-FREEZE
TIRES — ACCESSORIES
BATTERIES — RADIATOR
CHARGING — FLUSHING
—TRAILER RENTALS—
612 S. Prospect
JACK JOHNSON
MOTORS
(Successor to Hensel Motors)
Has added new equipment and a large stock of genuine Chrysler products, parts and accessories including radios and seat covers.
Our service department is now equipped to handle any repair job on any make car or truck.
Also
Washing — Polishing
Waxing
JACK JOHNSON
MOTORS
DeSoto-Plymouth
Dealer
230 N. Prospect. Dial 2555.

Universal Motor Parts
224 N. Main
Dial 2633
Wholesale
Distributors for
Thermo Anti-Freeze
Type N
Other Winter
Necessities

DON'T
Put off Repairs
On Your Car
Because of Lack of Cash
It is easy for you to get a Thrifty Loan from
MARION
AUTO FINANCE
206 E. Center. Dial 2216.

Don't Delay
Winterize Your Car
Now
Tune Motor
Clean Radiator
Check All Hose
Check Thermostat
Check Battery
Check Cables
Install Anti-Freeze
Change Oil—(winter)
Change to Winter
Tranamission and
Diff-Grease
Service that Saves and Satisfies
Midtown
Chevrolet Co.
203 S. Main. Dial 2382.

CHARD BROS.
COMPLETE
Automobile Service
Parts and
Accessories
224 OLNEY
Dial 2072
NEW AND USED PARTS
Mufflers — Springs
at
Floor Mats for All Cars
Generators — Starters
Spark Plugs
Horns — Driving Lights
Auto Glass Installed
Sander's
163 Davids St.

PREPARE NOW!!

WINTER WEATHER
Is Licked
If you let our factory-trained mechanics completely service your car.
Oil and Lubricants
Change now to winter type
Complete Ignition Service
Brake Service
Motor Overhaul
Front-End Alignment
Complete Paint Job or Touch-Up Service
We have Permanent Anti-Freeze and many of these hard-to-get Oldsmobile parts.
WHITE
Oldsmobile Co.
440 W. Center. Dial 2863.

Better Car Performance with LOW PRICE Products
Open 24 Hours
Regular and Ethyl Gasoline
100% Pure Pennsylvania Motor Oil .....20c qt.
Quaker State and MacMillan Ring Free Oil .....35c qt.
Winter Oil & Grease
ANTI-FREEZE
One Coupon, worth 1c in trade, given with each gallon of gas and each quart of oil.
LOW PRICE
Filling Station
24-Hour Service
E. Center and High Sts.

Winter
Is Coming Soon
Be Sure
Your Car Is Ready
Check
Oil and Grease
Radiator
Hose Connections
Spark Plugs
Points
Battery
Anti-Freeze
Complete Service
Synnes
Motor Sales
200 N. Main. Dial 2[illegible]

NEWSPAPERARCHIVE®
NEWSPAPERARCHIVE®

## SCOTT'S SCRAP BOOK

By R. J. SCOTT

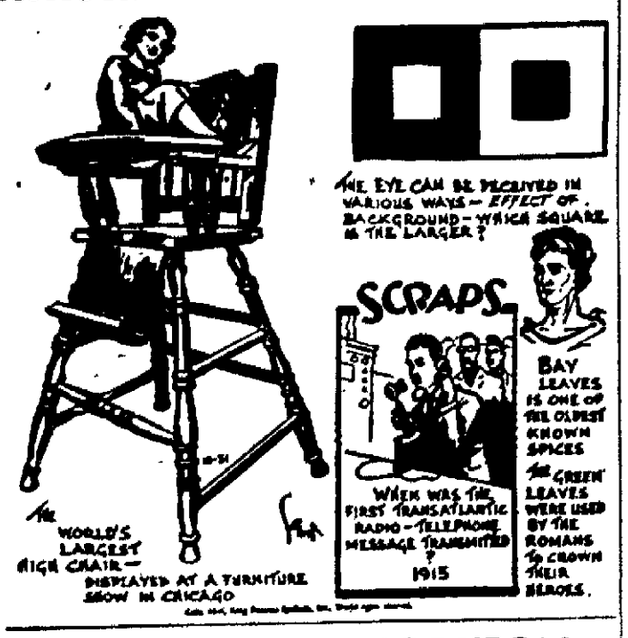
THE EYE CAN BE DECEIVED IN VARIOUS WAYS — EFFECT OF BACKGROUND — WHICH SQUARE IS THE LARGER?
SCRAPS
WHEN WAS THE FIRST TRANSATLANTIC RADIO-TELEPHONE MESSAGE TRANSMITTED ? 1915
BAY LEAVES IS ONE OF THE OLDEST KNOWN SPICES
GREEN LEAVES WERE USED BY THE ROMANS TO CROWN THEIR HEROES.
THE WORLD'S LARGEST HIGH CHAIR — DISPLAYED AT A FURNITURE SHOW IN CHICAGO

## The Thrill That Comes Once in a Lifetime

By H. T. Webster

WELL, MA, I THINK I'LL TAKE TH' OLE 12 GAUGE SHOTGUN AN' GO DOWN TO TH' EAST 80. MIGHT GIT A COUPLE O' PATRIDGE FER SUPPER
ALL A BIRDDOG NEEDS IS A SLIGHT HINT
H. T. WEBSTER

## Rip Kirby

By Alex Raymond

RIP'S CRACK SHOOTING HAS EXPLODED THE ESCAPING MANGLER'S SPEEDBOAT. ONLY AN OIL SLICK AND DEBRIS REMAIN...
BUT WAIT! A HEAD POPS TO THE SURFACE!
TWO DAYS LATER, ABOARD A FREIGHTER, FAR OUT AT SEA...
A STOWAWAY, EH? NO CLOTHES, NO MONEY — AND A VILE DISPOSITION! WHAT'S YER NAME?
LITTLE LORD FAUNTLEROY
BEFORE WE REACH SOUTH AFRICA, YOU'LL HAVE PROPER RESPECT FOR THE MASTER OF THIS SHIP
PUT HIM TO WORK, BOYS!
SOUTH AFRICA AT LAST! BETTER THAN ALCATRAZ OR THE HOT SEAT! BUT I'LL BE BACK! THE MANGLER AIN'T THROUGH YET!

## Superman

By Jerry Siegel and Joe Shuster

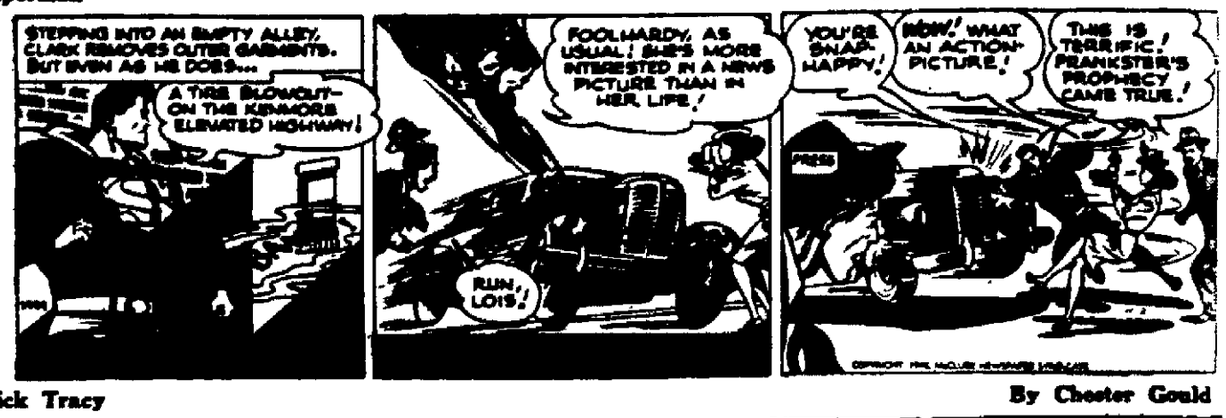
STEPPING INTO AN EMPTY ALLEY, CLARK REMOVES OUTER GARMENTS. BUT EVEN AS HE DOES...
A TIRE BLOWOUT — ON THE KENMORE ELEVATED HIGHWAY!
FOOLHARDY, AS USUAL! SHE'S MORE INTERESTED IN A NEWS PICTURE THAN IN HER LIFE!
RUN, LOIS!
YOU'RE SNAP-HAPPY!
WOW! WHAT AN ACTION PICTURE!
THIS IS TERRIFIC! PRANKSTER'S PROPHECY CAME TRUE!

## Dick Tracy

By Chester Gould

WHY ARE YOU INTERESTED IN THIS SPOT WHERE THE GLASS TRUCK GOT HIT, TRACY?
OH — JUST BECAUSE.
PAT, GO TO THE CAR AND GET MY BENZIDINE KIT FOR MAKING BLOOD TESTS.
WHERE DO YOU SEE BLOOD?
DICK TRACY OKAYED IT. I'M GOING TO HAVE THEMESONG PLEAD TO GARGLES TO GIVE HIMSELF UP. I'M GOING TO GET HER NOW.
GREAT, CHRISTMAS!
AND IN THE GLASS COMPANY'S GARAGE.
GLAS
OH OH OH —

## Gasoline Alley

By Frank King

THE ANSWER, SKELTER, IS STILL NO. SUE IF YOU LIKE, BUT STOP TALKING ABOUT IT.
DON'T LET IT WORRY YOU, MRS. WALLET.
I DON'T KNOW HOW WE CAN EVER SHOW OUR GRATITUDE, MR. WOODCOCK.
HOW TIMES HAVE CHANGED! SELL FOLKS SOMETHING NOWADAYS AND THEY'RE ETERNALLY GRATEFUL.
YOU DON'T HAVE TO MAKE A MOUSETRAP ANY MORE. IF YOU HAVE A HOUSE FOR SALE, THE WORLD WILL BEAT A PATH TO YOUR DOOR. I'M HAVING A HARD TIME NOT TO SELL THIS ONE TWICE.

## MODEST MAIDENS

By Jay Alan

"Oh, I don't count sheep anymore, I count ex-husbands."

## Thimble Theater

By Bud Fisher

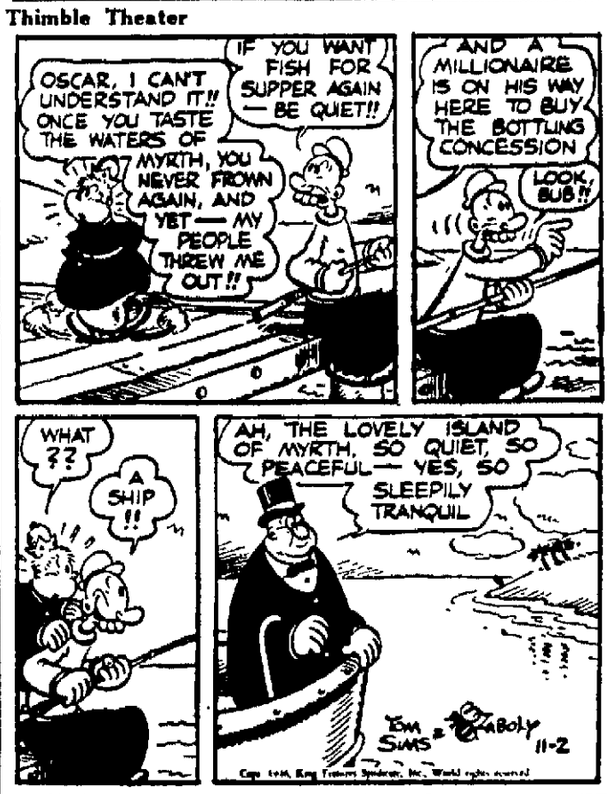
OSCAR, I CAN'T UNDERSTAND IT!! ONCE YOU TASTE THE WATERS OF MYRTH, YOU NEVER FROWN AGAIN, AND YET — MY PEOPLE THREW ME OUT!!
IF YOU WANT FISH FOR SUPPER AGAIN — BE QUIET!!
AND A MILLIONAIRE IS ON HIS WAY HERE TO BUY THE BOTTLING CONCESSION
LOOK, BUB!!
WHAT ??
A SHIP !!
AH, THE LOVELY ISLAND OF MYRTH. SO QUIET, SO PEACEFUL — YES, SO SLEEPILY TRANQUIL
TOM SIMS & BOLY 11-2

## Joe Palooka

By Ham Fisher

MR. WEARE... LOOK ME FOUND THIS THREE MILES AWAY... DO YOU HEAR... LOOK... THIS LOCKET. I GAVE IT TO HER!!
MAYBE ONE A THE BOYS PICKED IT UP HERE AN' DROPPED IT AGAIN... BELOW... SUPERSTITIOUS MAYBE.
FOUND IT DOWN THAT-A WAY.
SHE... SHE MAY HAVE BEEN THROWN CLEAR LIKE THE MAN... MAYBE SHE STARTED DOWN THE MOUNTAIN...
I'LL ASK THE BOYS.
SAY... COME T'THINK OF IT... I DIDN'T SEE NO TRACKS OF YOU RIDERS... I COME UP THROUGH HEAVY BRUSH THERE... RIDIN' BY MYSELF...
I'VE ASKED THEM ALL. NONE OF 'EM SAW THE LOCKET BEFORE. STRANGE HOW IT GOT SO FAR DOWN THE TRAIL.

## Terry and the Pirates

By Milton Caniff

HOW DID YOU MAKE OUT, BOSS-LADY JANE?
WE SAW MR. CRISPIN'S CLIENT, CHARLIE! THERE ARE DETAILS WE MUST WORK OUT BEFORE WE MAKE THE RETURN TRIP! WHERE'S TERRY?
HE'S COMING, NOW... HE WAS OFF ON A LITTLE JUNKET OF HIS OWN! HIYA, T.L.! THE BOSS LADY SAYS THE SHOW LAYS-OVER HERE!
GOOD!... JANE, I'VE BEEN OUT TO THE SPOT WHERE SNAKE TUMBLIN WENT DOWN DURING THE WAR!
Y-YOU HAVE, TERRY? ...THAT'S... V-VERY... INTERESTING
WILL YOU GO THERE WITH ME TO HEAR WHAT THE NATIVES HAVE TO SAY ABOUT THE CRASH?
W-WOULD YOU MIND IF I TOOK TIME OFF TO DO THIS, MR. CRISPIN?
MY WORD! ...NO!

## Dick Tracy

By Chester Gould


WHY ARE YOU INTERESTED IN THIS SPOT WHERE THE GLASS TRUCK GOT HIT, TRACY?
OH — JUST BECAUSE.
PAT, GO TO THE CAR AND GET MY BENZIDINE KIT FOR MAKING BLOOD TESTS.
WHERE DO YOU SEE BLOOD?
DICK TRACY OKAYED IT. I'M GOING TO HAVE THEMESONG PLEAD TO GARGLES TO GIVE HIMSELF UP. I'M GOING TO GET HER NOW.
GREAT, CHRISTMAS!
AND IN THE GLASS COMPANY'S GARAGE.
GLAS
OH OH OH —

## Blondie

By Chic Young

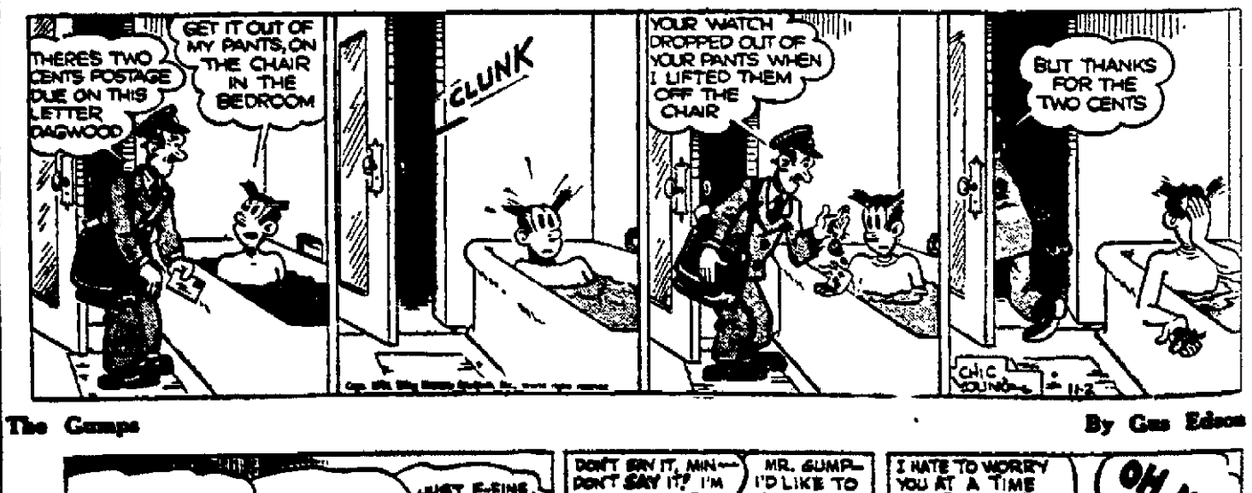
THERE'S TWO CENTS POSTAGE DUE ON THIS LETTER DAGWOOD
GET IT OUT OF MY PANTS, ON THE CHAIR IN THE BEDROOM
CLUNK
YOUR WATCH DROPPED OUT OF YOUR PANTS WHEN I LIFTED THEM OFF THE CHAIR
BUT THANKS FOR THE TWO CENTS
CHIC YOUNG

## The Gumps

By Gus Edson

MAW! SO YOU GOT HERE AT LAST — I WAS BEGINNING TO WORRY
CAME AS SOON AS I COULD — TOOK TIME TO BREW UP SOME EXTRA BOTTLES OF MEDICINE FOR ANDY — NOW ARE YOU, ANDY?
JUST F-FINE, MRS. OLD-TIMER — WHEELCHAIR AND ALL!
OH, MERCY!
DON'T SAY IT, MIN — DON'T SAY IT! I'M A-MISERABLE WRETCH — IF I'M LUCKY, MAYBE HER VILE MEDICINE'LL KILL ME!
MR. GUMP — I'D LIKE TO SEE YOU IN PRIVATE FOR A MOMENT
I HATE TO WORRY YOU AT A TIME LIKE THIS — BUT SINCE MY WORK IS NOW DOUBLED, MY SALARY'S GOT TO KEEP PACE — OR ELSE
OH, MIN!

## Daily Pattern For Home Use

By ANNE ADAMS

The neatest trick of the week! Button-down frock with buttons just around the corner! Lantern sleeves bring a light to your eye. It's easy to make, too. Pattern 4573.

This pattern, easy to use, simple to sew, is tested for fit. Includes complete illustrated instructions.

Pattern 4573 makes 2 different dresses. Size 10, 12, 14, 16. Size 12 (with sleeves) 2¾ yds. 39-in.

Send Twenty-five cents in coins for this pattern to The Marion Star, 100 Pattern Dept., 243 West 17th St., New York 11, N. Y. Print plainly Size Name, Address, Style Number.

Just out... the new Anne Adams Fall and Winter 1946-47 Pattern Book! Send fifteen cents more for your copy now! It will bring you fashions for the whole family... plus a Free pattern for girl's hat and bag set printed right in book.

## NEEDLEWORK PATTERN

Laura Wheeler

Want to make an old or new dress into something lovely! Embroider these hearts or bows on it. For "real" glamour, embroider them in sequins. Pattern 549 has transfer of 30 motifs 1x1 to 3½x3¾ inches.

Laura Wheeler's new, improved pattern makes needlework so simple with its charts, photos, concise directions.

Send Twenty Cents in coins for this pattern to The Marion Star, 36 Needlecraft Dept., 82 Eighth Avenue, New York 11, N. Y. Print plainly Pattern Number, your Name, Address and Zone.

Fifteen cents more brings you our New 1947 Needlecraft Catalogue... 102 illustrations of designs for crochet, knitting, embroidery — personal accessories, Home decorations, toys. Free instructions for making five useful, decorative household accessories printed in the book.

## LOVE'S FAIR HORIZON

By ADELE GARRISON

MY father patted my shoulder indulgently and smiled at me a bit quizzically. But I knew that my flattering comment had pleased him.

"I'll just see the caravan off," he said. "Perhaps you could give Katie any final instructions about supper while I'm gone?"

"I'll try not to keep you waiting," I told him, as I turned toward the kitchen where Katie had gone.

**Left in Lurch.**

"I sure have to flax around now," she said, "und dot goot-for-nothings Jeem shoost leave me in lurch, venefer car from city coom in sight. He tink he vun garage man straight from Hefen."

"Better from there than from the other place," Katie's husband, Jim, drawled as he came in from the store room.

Dicky and Harry Underwood aver that Jim should have strangled Katie with her own shoe laces long ago, but he evidently reads between the line of her atrocious badgering of him, and knows the true measure of her great devotion to him.

"You tink you dropped right in oder place, und beginning to singe yourself," she retorted, completely unperturbed by the fact that he had overheard her slurring remarks about him, "eef you no stir your stumps und help me get dees sooper on table. Me, I haf to get ready to serve twelve peoples, und dose rolls all got to be heated oop again, but no brown vun leetle bit more, und—how long before I got to serve supper?" she broke off abruptly, to my great relief.

**Torrent of Words.**

I had wondered just how I was to stem the torrent of her oral reckonings.

"About twenty minutes," I answered promptly.

"Und vot about trays?" she asked.

Involuntarily I looked around before I answered, then remembered that Helena and Carolyn Brixton were safely locked inside Lillian's room, and that I could speak freely. But I lowered my voice from sheer force of habit.

"There will be two trays with full meals going down to the secret room," I said.

"Two?" she repeated incredulously. "Eets dot old Lee Chow all vell again? He haf nodings but grooel und tea und broth for days."

**Invalid Trays.**

"No, you will have to fix up a tray of invalid food for him, after the doctor has seen him. And you will have to fix up another invalid tray for Mr. Brixton in my father's room. But you will be told about both of them, and you do not need to fix any noe of the four trays until after the supper is served."

"But who gets dot oder full-size meal?" she began, then clapped her hand over her mouth, looking at me in consternation. But I knew that her chagrin was for her own indiscretion, and that she cared no whit for her husband's quick, almost snarling, admonition.

"You'd better keep that mouth of yours shut, or you'll get yourself into big trouble," he said, but Katie loftily ignored him, and looked appealingly at me over her clenched hands covering her lips.

"Theres no reason why you shouldn't know who is down there, Katie," I said, "Jim probably knows already."

**Avoids Flare-up.**

"Your father told me," he said, with dignity, and I spoke quickly, to avoid any jealous flare-up on Katie's part.

"Mr. Jack Bickett came out with us in a policeman's uniform," I said, "and my father took him into the other part of the house. He will stay here for awhile, for the most part in the secret room, because—" I emphasized every word—"nobody outside our family must guess that he is here."

Katie's eyes were glittering with excitement as I finished, but her brain was functioning, as I realized from her answer.

"Better lock oop dose two Brixton vimmens in padded cell, den," she said. "Dey beegest snoopers in seven counties."

(Continued Monday)

## RATIONING CALENDAR

**Sugar**—Spare stamp 51 in Book 4 is valid for 5 pounds through Dec. 31. Spare stamp 9, extended one month, good for 5 pounds canning sugar until Nov. 30. Spare stamp 10, extended one month, good for 5 pounds canning sugar through Nov. 30.

**Liquor** — Ration period No. 49, which began Oct. 21, is good for one ration unit through Nov. 2. One unit consists of one fifth or two pints of rationed liquor. Whisky, if blended with imported cane spirits or gin, is not rationed.

## Crossword Puzzle

ACROSS
1. Soft mineral
6. Rodent
9. Boy
12. State
13. Sufficient: poetic
14. Self
15. By
16. Split
17. Convened
18. Keep back
20. Air
21. Exist
22. American Indian
24. Pains
25. Flag
27. Former fencing dummy
28. Affirmative
29. Worthless: Biblical
31. Tolerable
34. Pulled apart
37. High pointed hill
38. Street urchin
39. God of love
40. Kind of cheese
42. Malt liquor
43. Youngster
45. Privations
47. Ancient manuscript
50. Came to rest
51. Myself
52. State positively
53. White poplars
55. Sun
56. Russian mountains
57. Electrical unit
60. Sprite
61. Ascent
62. Always
63. Tepar
64. Ran away
65. Refuse

DOWN
1. Summit
2. Sunken fence
3. Ancient Irish fort
4. Fiber plant
5. Prepared for tearing
6. Old-womanish
7. Sheltered inlet
8. Wondering fear
9. Monkeylike animal
10. Representative
11. Loves to excess
19. Roman road
20. City in Oklahoma
21. Diminish
23. Chief executive of a city
24. Pronoun
26. Roman tyrant
27. Corresponded to
28. Food fish
32. Early English moneys
33. Capital of Oregon
34. Corpulent
36. Compound ether
41. Work hard
44. Edged tool
46. Worried
47. Containers
48. Convex molding
49. Kind of pottery
50. Humble
53. Seed covering
54. Rescue
56. Stunted child: Scotch
58. Number
59. Strive

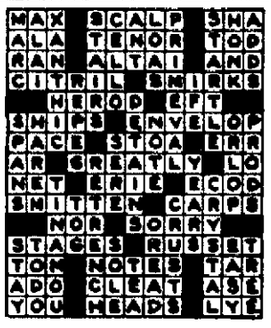

Solution of Yesterday's Puzzle

MAX SCALP SHA
ALA TENOR TOD
RAN ALTAI AND
CITRIL SMIRKS
HEROD EFT
SHIPS ENVELOP
PACE STOA LNR
AR CREATLY LO
NET ENIL ECOD
SNITTEN CARPS
NOR SORRY
STACES RUSSET
TOM NOTES TAR
ADO CLEAT ASE
YOU HEADS LYE

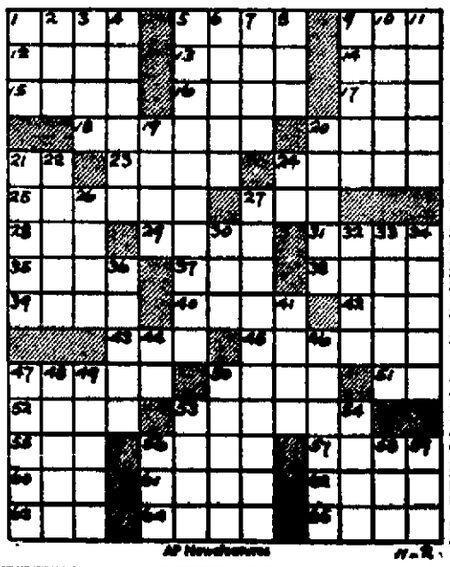

AP Newsfeatures

**Relax and Read the Ads**

NEWSPAPERARCHIVE®
NEWSPAPERARCHIVE®